Second Edition

Newport Daily News.

Second Edition

ESTABLISHED 1846.

NEWPORT, R. I., MONDAY, JANUARY 31, 1910.

PRICE TWO CENTS.

Worse'n a Flea

The weather man these days. Never can tell when he's going to bite next. Just one way to fix him—fix yourself solid with

A Little Chill Chaser

Powerful enough to drive you out of a big room if you ask it to. Can't burn much coal either—cause 'twon't hold it. All good sorts, from this one up.

Get a house warming from us, 'twill stay by you.

A. C. TITUS CO. 225-229 Thames St. Newport, R. I.

THOMAS DENIED ANOTHER TRIAL.

Ruling of Justice and Finding of Jury Warranted.

Supreme Court Decision Comments on High Finance.

(Special despatch to the News.)

PROVIDENCE, Jan. 31. In the supreme court this morning Justice Sweetland handed down a decision denying the defendant a new trial in the case of the National Bank of North America of New York vs. Edward R. Thomas of Newport. The case is one in which the bank tried to realize on a loan of $ [illegible] made to Mr. Thomas, Charles W. Morse, the ice king, who is now in the federal prison at Atlanta, Ga., was president of the bank when the loan was made, and it is alleged arranged for the loan. The bank later placed an attachment on [illegible]

Continued on Seventh Page.

LATEST NAVAL NEWS.

Orders to Officers and Movements of Vessels Reported.

(Special despatch to the News.)

WASHINGTON, Jan. [illegible] The following orders to officers were announced by the Navy department today:

Midshipman J. M. [illegible] [illegible] the Louisiana and ordered to [illegible] at the [illegible] Norfolk.

Midshipman F. R. [illegible] [illegible] the Independence [illegible] Mare Island, and ordered to the New Orleans.

The following movements of naval vessels were reported to the department:

Arrived: [illegible] [illegible] [illegible]

Sailed: [illegible] [illegible] [illegible]

ASSAULTED A BOSTON DOCTOR.

Naval Physician and Paymaster Before a Court-Martial.

BOSTON, Jan. 31. [illegible] naval [illegible] [illegible] of citizens, and also on the well known "conduct unbecoming an officer" [illegible] that Paymaster George P. Auld and Dr. Avery [illegible] appeared before a court-martial at the navy yard today to answer to charges of an alleged assault on Dr. Edward S. Cowles of this city. Since the occurrence at a "hop" at the yard December [illegible] last, at which the alleged assault is said to have followed a demand that Dr. Cowles retire from the hall, the incident grew in notoriety, until Secretary of the Navy Meyer became interested and followed a reprimand with an order for the court-martial. Miss Dorothy [illegible] of Chicago also became involved in the controversy by an interview in which she claimed that she was the innocent cause of the trouble. It was stated before the proceedings began today that both [illegible] might base their defense on the naval regulation which prohibits a court-martial or further inquiry after a public reprimand.

The [illegible] itself does not look serious. Dr. Cowles was at the dance as the guest of a naval surgeon. As he walked across the hall he was approached by Auld, who, as a member of the dance committee, ordered Dr. Cowles to leave the room, stating that his presence was not desired. This was followed by another incident outside the hall, in which it is said that Auld struck Mr. Cowles, and that Dr. Robe [illegible] [illegible] [illegible] to support Auld in his attack.

The incident has aroused considerable interest in [illegible] [illegible] parties are well known. Dr. Cowles is [illegible] of Rear Admiral Cowles, who [illegible] [illegible] of former President Roosevelt.

The point that Auld had been practically tried before and reprimanded as a result, and therefore should not be tried a second time, was raised at the opening of the proceedings by [illegible] Harry Leonard, one of the counsel for Auld. Before retiring to consider the point, the court ordered all witnesses out of the court room, and [illegible] the order [illegible] [illegible] [illegible] Dr. Cowles.

Among those present at the trial [illegible] was [illegible] Auld of Burlington, Vt., father of Paymaster Auld.

The court overruled the objection of Auld's counsel and ordered that a trial be held.

The first witness was Dr. Cowles. He testified to attending the dance at the navy yard on the night of December [illegible]. He was told by Auld that his presence was objectionable, and was requested to leave. Mrs. Cowles accompanied him. As he was leaving, he testified, Auld assaulted him.

Under cross-examination by Major Leonard Dr. Cowles said that when Auld requested him to leave the dance the witness asked if his presence was objectionable to a Miss [illegible] Ames, and Auld said that it was. He testified that later Auld retracted the statement regarding Miss Ames, and said that Dr. Cowles was objectionable to some other person.

PAYNTER, ILL, RESIGNS.

No Senator Found to Take His Place in Ballinger Investigation.

WASHINGTON, Jan. [illegible] Senator Paynter of Kentucky, [illegible] today resigned from the Ballinger-Pinchot investigation committee. [illegible] place has been offered by [illegible] Leader Money to half a dozen Democratic Senators, but [illegible] [illegible]

[illegible]

MARCH 14 SET FOR HEARING.

Supreme Court Sees Importance of Early Decision in Tax Case.

WASHINGTON, Jan. 31. [illegible] [illegible] the United States [illegible] today set March 14 as the date for the hearing of the first case of [illegible] to test the constitutionality of the corporation tax provisions of the Payne tariff act.

Subsequently the court advanced [illegible] [illegible] corporation tax cases on the docket for hearing [illegible] [illegible] the First suit. The [illegible] were: [illegible] Vandernoof vs. the Coney Island & Brooklyn Railroad Company of New York; Francis L. Hine vs. the Home Life Insurance Company of New York; Fred W. Smith vs. the Northern Trust Company of Chicago; Cedar Street Company vs. the Park Realty Company of New York; Lewis W. Jaren vs. the American Mutual Company of Cleveland, and William H. [illegible] vs. the Corn Exchange National Bank of Chicago. In each case stockholders sought to enjoin the company from paying the tax, and in each case the petition was ordered dismissed.

The government's request that it be permitted to submit arguments and briefs in the cases was granted by the court.

SUBSIDING THIRD OF INCH HOURLY.

Public Services First Restoration Attempted.

Plans for Cleaning and Disinfecting Paris.

PARIS, Jan. 31.—From midnight until noon today the subsidence of the river Seine averaged only about a third of an inch an hour. The weather, however, continued favorable with a rising barometer. The temperature was slightly lower. The recession of the waters in some of the streets was noticeable during the forenoon.

The situation at critical points was ameliorated to a considerable extent today, notably in the neighborhood of the St. Lazare station. The engineers now hope to be able within a few days to shore up the underground workings and to prevent the collapse of streets and buildings which has appeared imminent for several days.

Beginning this morning the authorities concentrated their efforts on the restoration of the crippled public services, the repair of telegraph, cable and telephone lines and the possible re-establishment of the now demoralized rail-road communication. There is no prospect of restoring the electric light and [illegible] systems this week.

Preparations have been perfected for cleaning and disinfecting the city. President Roux of the Pasteur Institute, in conference with other experts, has decided on a series of measures which will be carried out by the sanitary officials. The principal danger is considered to be from the polluted water supply. The health authorities have caused a house-to-house canvass to be made, warning the occupants against [illegible] rooms which have been flooded until the same have been sanitated, and giving instructions that water must be boiled before being used. As the deposits of mud left by the waters are removed from the houses quicklime will be plentifully used and the floors and walls cleaned and whitewashed or painted.

Dr. De Bove, dean of the medical faculty of the Academy of Medicine, is comparatively optimistic today. He says the peril of malarial diseases, which enter the blood through the respiratory organs, will be avoided. The principal danger is from typhoid, the germs of which may be received through the digestive channels if the impure water is drunk.

It was officially announced that the total fall of the river up to noon was two feet. The naval department estimates that it will be two weeks before the Seine has returned to its normal state.

The sidewalk at the corner of the Rue Caumartin and the Rue St. Lazare fell into the subway today. No one was injured. The small loss of life throughout the period of disaster is a surprising feature.

The holding of public prayers continues in the churches. Yesterday the statue of St. Genevieve, patron saint of Paris, was carried by a solemn procession of Catholics through the [illegible] [illegible] on the left bank of the Seine.

Messages of sympathy and financial contributions from abroad are still pouring in. Among the numerous sums cabled from the United States were $20,000 from the Standard Oil Company, $10,000 from Speyer & Co. and [illegible] from Frank J. Gould. The women of the French colony are playing an important part in the work of relief.

Armed detachments of the military will be held in the inundated districts within and without the city and rigorous conditions are enforced to prevent pillaging.

Existing rowboat patrols are [illegible] on the outskirts of the city [illegible] during the night. In several instances the Apaches were fired on by their pursuers and three were shot dead. Two others were hanged from lamp posts as an example of what [illegible] [illegible] in store for those who [illegible] in pillage and violence.

CONGRESS MAY INVESTIGATE.

Payne and Clark to Prepare Resolution for High Prices Inquiry.

WASHINGTON, Jan. [illegible]—Foreshadowing an investigation by Congress of the high cost of living, the House ways and means committee today authorized Chairman Payne and Representative Clark, the majority and minority leaders of the House, to confer in [illegible] preparation of a resolution providing for such an inquiry and defining the form of procedure.

ST. PAUL MINE TO BE OPENED.

Bodies to Be Brought from the Galleries as Quickly as Possible.

CHERRY, Ill., Jan. [illegible] [illegible] [illegible] as quickly as possible was the [illegible] made today by W. W. Taylor, manager of the St. Paul Mining Company, to [illegible] [illegible] [illegible] [illegible] whose direction the shaft of the St. Paul mine will be opened tomorrow, after having been hermetically closed two months to smother the fire which have smouldered in the [illegible] since November 13.

"The fire does not bother," added Mr. Taylor, "that any number of people [illegible] [illegible] be [illegible]. There are 150 odd bodies in the [illegible] galleries. About [illegible] are on the third level, floating on a 20,000-gallon lake, while about [illegible] are in the second level. If the fire is present, as we suspect, a new gallery will be cut around and the burning section will be walled in. In the meantime, the water will be pumped from the bottom of the mine so that the bodies down there may be brought to the surface."

STEAMERS REPORTED.

SIASCONSET, Mass., Jan. 31.—Minnetonka, London for New York, was reported [illegible] miles east of Sandy Hook at 7 a.m. [illegible] will dock about 8.30 a.m. Tuesday.

SIASCONSET, Mass., Jan. 31.—Amerika, Hamburg for New York, was [illegible] miles east of Sandy Hook at noon; will dock about [illegible] Tuesday.

NEW YORK TRIBUNE NOW 2c.

Army and Navy news a feature every day. The Red Symbol begins next Sunday, Jan. 30.

BOYCOTT STILL WAXES HOT.

Scope of the Crusade for the Lowering of High Prices Enlarged.

NEW YORK, Jan. 31.—Neither the anti-meat campaign nor the general crusade for the lowering of the high cost of living showed today any signs of petering out. Announcement of numerous meetings in aid of the cause and of plans for the spreading of the movement indicated this. A woman's mass meeting, postponed from Saturday because of the storm, was called for this afternoon in Madison Square. [illegible] [illegible] [illegible] women will be held to help push the [illegible] [illegible] [illegible] [illegible] [illegible] [illegible]

[illegible]

Meat [illegible] [illegible] about stationary today. Retailers are [illegible] a strong disposition to [illegible] further cuts, [illegible] [illegible] [illegible] are helping them to [illegible] [illegible] stand.

TO REDEEM GOVERNMENT BONDS.

Japan's Domestic Loan Will Be Followed Gradually by Others.

TOKIO, Jan. 31.—It was authoritatively stated [illegible] [illegible] [illegible] [illegible] [illegible]

[illegible] The [illegible] of the Japanese money market. The bankers of Tokio and Osaki have agreed to the government's conversion plan.

ONLY SCOTCH AND IRISH LEFT.

On English Elections to Parliament Unionists Have 12 Majority.

LONDON, Jan. 31.—The re-election of J. G. Hancock, labor candidate for the Middle division of Derbyshire, announced today, completes the elections for the new Parliament in England. The remaining half dozen constituencies to make returns are Scotch and Irish. The final totals in England alone give the Unionist tariff reformers 239 seats, the Liberals and Laborites combined 22[illegible], or a Unionist majority of 12, compared with a Liberal-Labor majority of 211 received in 1906.

ANOTHER HEIR TO THRONE.

Birth in the Royal Family of Spain Expected the Last of May.

MADRID, Jan. 31.—A birth in the royal family of Spain is expected the latter part of May. Queen Victoria already is the mother of three children, Prince Alfonso, Prince Jaime and Princess Beatrice, the last named having been born June 22, 1909.

China Clearance Sale

Continued All This Week.

This week will give an opportunity to those who were unable to share the phenomenal values offered of useful and fancy china, Bric-a-Brac, etc. The splendid favor with which the tremendous stock reduction sale was received by the public the last week of January Sale was proof positive of the most unusual economies offered. "This busy corner" was alive with pleased shoppers who have spread the economy news far and near. Sale now in progress, come one, come all.

$1.50 Genuine Japanese Maraigi Vases at 79c.

Measures 12 inches high, made from Japanese porcelain. The decoration including Jap figures, [illegible] are painted [illegible] with gold, [illegible] [illegible] [illegible] [illegible] only be judged by the most skilled [illegible] [illegible] [illegible] the low price, exceptional value for this week only 79c

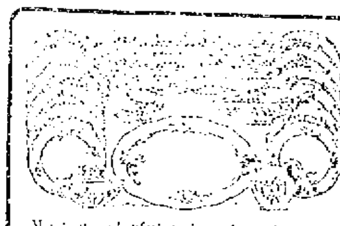

$22.50 100-Piece Dinner Set for $12.98

Most wonderful value, 100-piece Dinner Set, [illegible] [illegible] [illegible] [illegible] [illegible] [illegible] [illegible] $12.98

5c TO 10c CHINA ARTICLES 3c. [illegible] 3c

15c TO 20c CHINA VALUES 9c. [illegible] 9c

25c FANCY CHINA VALUES 13c. [illegible] 13c

[illegible] CHINA PIECES 19c. [illegible] 19c

Genuine Cut Glass Dish.

WAS $1.25 NOW 69c

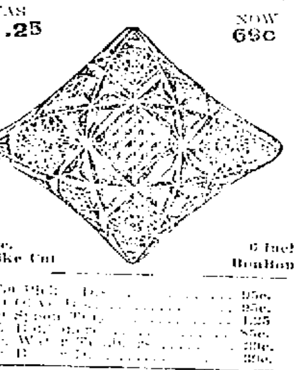

69c. Like Cut

6 Inch Bonbon

$1.50 [illegible]	95c.
[illegible]	95c.
[illegible]	1.25
[illegible]	85c.
[illegible]	39c.
[illegible]	39c.

75c. FANCY CHINA PIECES 39c. Hand-Painted China Bowls, Syrup Jugs, Hot Milk Jugs, Bowls, Vases, Cut Glass Pieces, etc. 39c

$1.25 CHOICE CHINA WARE 69c. Chocolate Sets, Fruit and Nut Bowls, [illegible] Gold Medallion [illegible] [illegible] Dishes, etc. 69c

$2.00 CHINA ORNAMENTS 98c. Royal [illegible] Vases, [illegible] Vases, Dishes, [illegible] Sets, Nut Sets, Gold [illegible] Bon Dishes, Cut Glass, etc. 98c

$2.50 USEFUL DISHES, ETC., $1.39. Haviland [illegible] Dishes, Celery Trays, High Grade French and Austrian China, [illegible] $1.39

JOHN H. KAZANJIAN CO., Tel. 85. Bellevue Ave. and Bath Rd.

$9.90 Cash.

Let us send you from our Separator Plant

One ton of W. A. Egg,
One half ton of W. A. Pea.

It makes a most economical combination for hot air, steam or hot water heaters.

NEWPORT COAL COMPANY.

Phones 222 or 223.

TELEPHONE 7[illegible]. ESTABLISHED 1852.

This list will help you to find your wants.

[illegible] Baskets, Bronze Ware, Brass Ware, [illegible] [illegible] [illegible] Glass Ware, Cut Glass, Clocks, [illegible] Ware, Statuary, [illegible] [illegible] [illegible] [illegible]

THE KAZANJIAN COMPANY,

KAZANJIAN BUILDING. A. H. BOZYAN, Mgr.

A. B. COMMERFORD, Importing Tailor.

Sporting, Business, Dress Clothes.

Liveries and Breeches.

218 Thames St.

Your time is your most valuable asset. Why not protect it? Read what Mr. Alton Head has to say about the United States Casualty Company which we represent.

Jamestown, R. I., Jan. 17, 1910.

United States Casualty Co., New York, N. Y.

Dear Sirs:—

Your draft received to [illegible] for ($165) one hundred sixty five dollars, for the accident that I received November [illegible], 1909. [illegible] was paid to me three days after my claim was made. I [illegible] [illegible] [illegible] [illegible]. When I hear of anyone who wishes for the [illegible] of Accident policy, will be pleased to recommend your Company to them, as I think you are a just and reliable Company.

Yours truly,
(Signed) Alton Head.

WM. E. BRIGHTMAN, AGENT.

164 Bellevue Ave.
Phone 5.

Rhode Island Geese, (small)	20c
Rhode Island Geese, (large)	25c
Rhode Island Fowls,	22c
Chickens,	25c
Brookfield Farm Eggs,	45c
Good Western Eggs,	30c
Potatoes (fancy stock)	75c
Butter,	35c

—THE—

Edward A. Brown Co.,

274 Thames Street

My Prices Are Low.

They don't require agitation.

Legs Mutton, (large or small)	.15 lb
Fores Mutton,	.08 lb
Fores Lamb,	.10 lb
Boston Sausage,	.16 lb
Fresh Tripe,	.12½ lb
Fresh Chickens,	.25 lb
Boston Rolls,	.14 and .15 lb
Hamburg Steak,	.10 lb
Spinach,	.25 pk.
Rib Roast Beef, Steak and Chops, very reasonable.	

MARLBOROUGH MARKET.

91 Thames St.

Tel. 77.

George E. Vernon & Co.,

Makers of Fine Furniture,

UPHOLSTERERS

—AND—

DECORATORS.

91 John Street,

NEWPORT, R. I.

The Young Wife will find it profitable and pleasant to buy her meats here. Most young wives are inexperienced buyers and should patronize the market that has only the best cuts and tender meats to sell.

F. B. Coggeshall, 2 Washington Sq.

THE BEE HIVE.

Blankets, Comforters and Flannels at Closing Prices.

The exceptionally mild weather has left on our hands quite a stock of Blankets and Comforters, and in order to reduce this stock we have cut into prices still deeper, and you can now buy Comforters and Blankets for less than manufacturer's cost.

Wool-finished Blankets, large 11-4 size, in white or grey, were $2.25, to close pair **$1.49**

Large 11-4 Half-Wool Blankets, were $4.75, to close pair **$3.49**

Full Size 11-4 All-Wool Blankets, were $5.00, to close pair **$4.19**

Full Size 11-4 Pure Wool Blankets guaranteed to be all wool warp and filling, were $6.50, to close **$5.00**

A few extra large 12-4 size All-Wool Blankets at less than manufacturer's cost.

About 20 pairs of our very finest California All-Wool Blankets, full size, were $8.50, to close pair **$6.49**

Full Size Comforters, filled with white cotton, were $1.50, to close **$1.19**

Full Size Comforters, filled with very best pure white soft filling, were $1.98, to close **$1.49**

A mixed lot of large Heavy Comforters, covered with good sateen, were $2.00 to $2.50, to close **$1.75**

Our very best quality large Heavy Comforters; these are filled with very best white filling, both sides covered with sateen, were $3.98, to close **$2.50**

Comforters, filled with pure down, were $6.00, to close **$4.19**

Comforters, filled with best quality down, covered with silk, were $8.50, to close **$5.98**

Comforters filled with best quality down, both sides covered with silk, were $10.00, to close **$7.95**

Outing Flannel in checks or stripes, were 8c., to close yd **5c**

Fleece Down in all colors and pretty patterns, best quality, just the thing for kimonas and dressing sacques, were 15c. and 19c., to close yd. **10c**

HESS-LEYS CO.

This Morning's News.

CLARK'S NEW HOUSE RULES.

Minority Leader Offers Resolution to Amend, Simplify and Codify.

WASHINGTON, Jan. 29—The many-angled fight in the House of Representatives over the question of revising the rules of that body took a new turn and assumed additional importance when Representative Champ Clark of Missouri, the leader of the minority, introduced a resolution just before the end of today's session, providing for the election by the House of a new rules committee of 15 members. Special significance attaches to the Clark resolution because Mr. Clark is himself a member of the present rules committee. Provision is made in the resolution to revise, amend, simplify and codify the present rules of the House and report to the House at the earliest day practicable. The resolution contained nothing about the removal of Speaker Cannon from the committee, but the last section of it provides that the "committee on rules appointed by the Speaker at the last session of the Sixty-first Congress shall no longer exercise the power and functions of the rules committee."

The members of the present committee are Speaker Cannon, Representatives Dalzell, Smith of Iowa, Clark of Missouri and Fitzgerald.

The Republican insurgents are expected to support the Clark resolution, with one or two exceptions.

TOO MUCH OF THAT THING.

Ballinger Told Glavis Not to Pursue McLachlan Investigation.

WASHINGTON, Jan. 29—Louis R. Glavis, Secretary Ballinger's chief accuser, declared today before the congressional committee which is investigating the Ballinger-Pinchot controversy that Representative McLachlan of California and Kinkaid of Nebraska were interested in Alaskan coal land claims, and that Mr. Ballinger, after being chief of the Land Office, acted as attorney for Mr. Kinkaid. Glavis asserted that Mr. Ballinger suggested to him not to pursue an investigation against Congressman McLachlan, saying there had been "too much of that sort of thing in the past."

When, toward the close of his testimony, Glavis was asked the direct question if he thought Secretary Ballinger and Commissioner of the Land Office Dennett were in league to do wrong in the Alaskan cases, he replied: "Well, I thought the cases would be better protected with them out of the way."

Glavis's story developed and showed in strong colors the hostility which has long existed between the Land Office and the Forestry Bureau, and the resentment the Land Office felt when Glavis called in "the foresters," as it was termed.

Glavis's attack [illegible] more directly today on Commissioner Dennett. He said he became convinced in the summer of 1909 that Dennett "was crooked," and took steps to secure copies of letters Dennett was writing back to Washington. Several of these were introduced in evidence.

SECURE LOWEST RATES.

President Issues Tariff Proclamation Naming Eight Countries.

WASHINGTON, Jan. 29—The President today issued a proclamation in which it is declared that, inasmuch as Denmark, The Netherlands, Norway, Sweden, Belgium, Egypt, Persia and Portugal do not unduly discriminate in their tariffs against goods imported from the United States, these countries are entitled to the minimum rates established by the Payne-Aldrich act.

In the case of Denmark the rate applies to all her colonies, Faroe Islands, Iceland, Greenland and the West Indian islands, St. Croix, St. Thomas and St. John.

In the case of The Netherlands the islands of Curacoa and of Dutch Guiana, but not the Dutch East Indian islands, receive the minimum rates.

In the case of Belgium only the mother country and not the Congo is included.

As to Portugal the proclamation includes the neighboring islands of Madeira and the Azores, but not her other colonies.

In the case of Norway, Sweden, Egypt and Persia there is no question of colonies involved.

In all other respects the proclamation is identical to that issued some days ago in the case of Italy.

GRANDFATHER CLAUSE LACKING

Bill for Negro Suffrage Amendment to Maryland Constitution.

ANNAPOLIS, Md., Jan. 29—A bill providing a negro suffrage amendment to the state constitution was introduced in the legislature today. It is similar to the amendment defeated at the polls at the last election, but lacks the "grandfather" clause of the proposed amendment.

PHOTOGRAPHERS CATCH TAIL.

Harvard and Yerkes Men Find Cyanogen Band in Comet A, 1910.

CAMBRIDGE, Mass., Jan. 29—The spectacular visitation in the western sky introduced [illegible] comet A 1910 [illegible] tail which two photographers connected with the Harvard [illegible] servatory have caught [illegible] gree in length [illegible] degrees in length. [illegible] gen bands were shown by [illegible]

A letter received at the Harvard observatory from Professor [illegible] tor of the Yerkes Observatory says "January 24 [illegible] comet visually with [illegible] graph. Bright band [illegible] spicuous, with bright [illegible] Parkhurst and [illegible] spectrograms. The [illegible] conspicuously the three [illegible] and the other bands [illegible] ous spectrum [illegible] spicuous at four degrees [illegible] on both plates. [illegible] showed nine degrees [illegible]

CHINA DENIES A PARLIAMENT.

Throne Adheres to the Original Plan of Imperial Assembly.

PEKIN, Jan. 29—An imperial edict issued today denies the petition recently submitted by the representatives of the provincial assemblies who are now in Pekin, asking for the early establishment of a Parliament. The throne adheres to the original plan of an imperial assembly now and the establishment of a parliament at the end of nine years, according to the constitutional scheme.

WHAT IT ALL COMES TO.

[The Sketch.]

The lady with the [illegible] said, "this is too much. I've allowed you to buy me flowers and chocolates and to take me to theatres and dinners; I have even granted you the liberty of hiring a motor for [illegible] and this," I said, "is all the thanks I get [illegible] you try to kiss me!"

CONSERVATION BILL'S JOKER.

Administration Measures Prepared by Ballinger.

New Congressman Honored—Amendment to Change Inauguration Date Held Up.

(Washington correspondence of the News.)

WASHINGTON, Jan. 29—One of the administration measures for conservation has created a storm in the public lands committee of the Senate. The bills were prepared by Secretary Ballinger, and friends of Pinchot claim to have found in one of the measures a "joker" that would set back the whole conservation movement. The bill provides that the Secretary of the Interior may make temporary withdrawals of public lands and report the same to Congress for ratification. Pending such ratification the Secretary, without notifying or consulting any one, may reopen such lands for temporary entry. Here is where the "joker" comes in. It seems an innocent enough clause, but in practice would work in about this way: Congress would receive the reports of the Secretary of the Interior as it does those of the other departments, and there the matter would rest so far as it was concerned. Thus the temporary withdrawal would run on indefinitely and would leave the lands in question at the mercy of any Secretary of the Interior who might be in office. He could reopen them for entry to anybody he chose and at his own sweet will. Moreover, the whole transaction would be secret.

James M. Graham, [illegible] the Ballinger-Pinchot investigating committee [illegible] in place of Representative James T. Lloyd, who resigned after being substituted for Representative Henry T. Rainey, is a lawyer in Springfield, Ill., and was once the law partner of General John M. Palmer. He was born in Ireland, came to America as a boy and learned enough to study law. [illegible] the fact that Mr. Graham is serving his first term in Congress.

The amendment to change the date of the inauguration from March 4 to the end of April has met some unexpected delays, but as eventually it will [illegible] [illegible]

[illegible]

The New York State Club in Washington [illegible] Senator Chauncey M. Depew for another term, but as the membership of this organization is [illegible] composed of residents of Washington [illegible] [illegible]

At least one good [illegible] [illegible] "America" was [illegible] by Governor John Burke of North Dakota [illegible] [illegible]

When Senator Johnson died [illegible] Burke [illegible] Senator Fountain L. Thompson [illegible] a Senator over night. [illegible] Governor Burke's favorite song. They sang [illegible] "America" [illegible]

"Hurrah! Stand, Great Sta[illegible]

The report of the national waterways commission [illegible] after an exhaustive [illegible] situation in this country and Europe [illegible] a declared waterway policy [illegible] This was the point insisted on by the last rivers and harbors congress and has the approval of President Taft. It would make impossible any more [illegible] in the past. [illegible] distribution of cost [illegible] between federal, state and local governments [illegible]

J. A. EDGERTON.

TWO COMING WEDDINGS.

Miss Havemeyer to Marry Mr. Webb and Miss [illegible] Mr. Hopps [illegible] New York Society Events.

Miss [illegible] Havemeyer, daughter of Mrs. H. O. Havemeyer, whose marriage to James Watson Webb [illegible] Church, New York, Tuesday of [illegible] week [illegible] [illegible] Mrs. Robert [illegible] Louise Jackson, Miss [illegible] Dix.

[illegible] Saturday [illegible] [illegible] W. Seward Webb, Jr., [illegible] George Whitney, Jr., [illegible] W. Burden, Robert L. [illegible] Higginson, Jr., [illegible] Howard [illegible] and Gordon [illegible]

Miss Mary [illegible] [illegible] Charles K. [illegible] Miss Olivia Thorndike, [illegible] Miss Sydney Hyslop, Miss Pauline Riggs and Miss [illegible] all of New York.

PILES CURED IN 6 TO 14 DAYS.
PAZO OINTMENT is guaranteed to cure any case of Itching, Blind, Bleeding or Protruding Piles in 6 to 14 days or money refunded. 50c.

GRAND ARMY FLAG DAY.

Commissioner Ranger Issues Pamphlets to Rhode Island Schools Containing Address and Program.

Walter E. Ranger, commissioner of public schools, has issued his annual pamphlet to the schools of Rhode Island on the observance of Grand Army Flag day, the anniversary of Abraham Lincoln's birthday, February 12. The pamphlet contains the commissioner's annual address, suggestive programs for the observance of the anniversary, selections of appropriate prose and poetry for recitations and class exercises, and patriotic songs. Commissioner Ranger's address is as follows:

[illegible]

[illegible]

HOUSEFURNISHING GOODS.

"BARGAINS"

CLUNY, NOVELTY, SCRIM, NET and MUSLIN CURTAINS AT 25 per ct. discount.

Furniture Repaired and Reupholstered.
Mattresses Made Over.
Awnings and Window Shades
FURNITURE STORED AT REASONABLE RATES.
J. W. HORTON & CO., 42 Church Street.

W. F. SPINGLER, BELLEVUE AVENUE.

Beautiful Assortment of Novelties
Cretonne Lamp Shades,
Cretonne and Silk Candle Shades,
Photograph Frames,
Remnants of Damasks and Silks.

Boston Store

Drapery Department!

A List of Bargains for Closing Day of the Sale.

Lot Muslin Curtains, 2½ yards, $1 value, for - - - 69c

China Mattings, worth 30c a yard, sale price - - - 15c

Linoleum, heavy quality, 72 inches wide, worth 49c, sale price - - - 29c

Kashmir Rugs, 7.6ftx10 ft., regularly $10, sale price - $7.50

Log Cabin Chamber Rugs, regularly 79c, sale price - - 49c

Log Cabin Chamber Rugs, 6x9 ft, regularly $5.98, sale price - - $3.98

Kashmir Rugs, 9x12 ft, regularly $14.75, sale price - $11.50

Dusto Vacuum Carpet Cleaners, regularly $5, sale price $3

The King-McLeod Co.

Millinery Department

BOSTON STORE.

Mr. & Mrs. H. T. Hodson.

R&G CORSETS
$1.00 to $5.00

Newport Taxicab Company,
NEWPORT, R. I.
359-367 Thames Street.
Telephone 150.

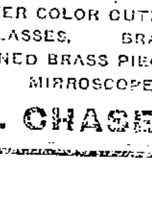

TARIFF NO. 1.

First half mile or fraction 30c.
Each quarter mile there[illegible] 10c.
Each six minutes waiting 10c.
Call or send for complete Tariff and information sheet.

JUST ARRIVED
CARGO OF GENUINE FRANKLIN COAL
In stove and nut sizes.
This is the very best coal in the market for range use. Also cargo of
Lattimer Lehigh Egg
Unexcelled for heating.
PINNIGER & MANCHESTER CO
341 Thames Street.

Handy [illegible] Eye-Glasses
We carry everything optical including the best eyeglass -- The SHUR-ON
L. N. VAUGHAN
Manufacturing Optician.
104 BROADWAY.

Wall Paper.
Great reduction in wall paper, as we must make room for new goods.
JOSEPH GRAHAM,
68-70 Spring Street.

The Newport Journal AND WEEKLY NEWS.
Is especially adapted for mailing.

DINNER WARE.
Our stock of Dinner Ware is very complete. Some of the prettiest sets offered in the city.
Two Special Values in
114-piece English Ware
$13.50.
Our new "AMSTERDAM" STOCK PATTERN, in GREEN AND GOLD, is the handsomest we ever carried. CALL AND SEE IT.
MARDEN'S, 281 Thames St.

THE OLD HEN
Is a cranky old bird: she has ideas of her own. When she ought to be working overtime and helping to fill the egg basket she wants to set, and when you are anxious to have her hatch out some chicks she absolutely refuses to help.
BUT YOU CAN BEAT HER.
In order to profitably raise poultry YOU MUST HAVE THE CHICKS WHEN YOU WANT THEM, and lots of them, too. You can be sure of them if you use
Prairie State Incubators and Brooders.
THE PRAIRIE STATE SAND TRAY INCUBATOR works the nearest to nature's way. The trouble with non-moisture machines is the extreme dryness of the air in the egg chamber. The relative humidity in these machines is but 20 to 30 per cent. In natural incubation it is 60 per cent and upward. THE PRAIRIE STATE comes the nearest to natural conditions. It hatches strong, healthy chicks. CHICKS THAT LIVE—chicks that mean money for YOU. Easy and economical to run, absolutely safe and GUARANTEED TO GIVE YOU A GOOD HATCH WHEN YOU WANT THE CHICKS.
Come and let us show you its many superior points.
THE GEO. A. WEAVER CO.

Does Your Roof Leak?
If so, cover it with Regal Roofing and it will leak no more. Regal Roofing can be laid over shingles or tin, can be laid by anyone and a 7 year guarantee is given by the makers with every roll of two ply. Regal Roofing is made from the best materials obtainable and will not soften and run from the heat or crack from the cold. Call and see the Regal before buying any other roofing.
S. W. COGGESHALL. 201-203 THAMES STREET.

Kodaks, Premos and Brownie Cameras.
DRAWING INSTRUMENTS,
OIL AND WATER COLOR OUTFITS, ELECTRICAL MOTORS AND TOYS,
READING GLASSES, BRASS AND PYROGRAPHY OUTFITS,
DESIGNED BRASS PIECES AND PYROGRAPHY WOOD.
MIRROSCOPES AND MAGIC LANTERNS.
GEO. H. CHASE. - 33-35 Broadway. Phone 64

FOR EARLY CHICKS.
Start a Cyphers Incubator Now.
Cyphers Incubators for the past fifteen years have proved themselves excellent hatchers.
They are self-regulating; self-ventilating, and require no supplied moisture under normal conditions. Cyphers Incubators are absolutely fire-proof and are endorsed by the Board of Fire Underwriters. All sizes on hand.
Poultry Supplies of all kinds.
WM. B. SCOTT & CO.,
8-10 Broadway.

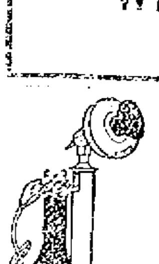

FEB. 1, 1910, IS THE LAST DAY.
February 2, 1910, is too late to arrange for listings in the spring issue of our
TELEPHONE DIRECTORY.
Call the Contract Department and give your order for service now. An agent will call on you if you desire it. Don't delay, do it TODAY
PROVIDENCE TELEPHONE CO.,
142 Spring Street Newport 6050.

Bellevue Laundry,
We Make a Specialty of Starch Work.
Pond Avenue and Warner Street.
All our shirts are starched and ironed by hand.
Work called for and delivered to any part of the city.

NOTICE.
Tree Moving.
If you should want any trees moved this is the proper time. Estimates given on all sizes of trees to be moved.
OSCAR SCHULTZ,
HOUSTON AVENUE GREENHOUSE.
Tel. 810 or 1112.

THE TRADES.

HELLO!
House Ablaze With Light
When you use the Reflex Light. It throws all the light downward. We keep 'em. [illegible]
Lincoln Hammett Co.

GUSTAF ANDERSON,
CARPENTER AND CONTRACTOR.
First-class work [illegible]
Pansy Cottage, [illegible]
Telephone 1017.

CEMENT WORK PLASTERING
TILE SETTING BRICKLAYING
JAMES M. MEIKLE,
Mason Work.
Estimates given on Jobbing Promptly.
All kinds of work. Attended to.
OFFICE MORTON AVENUE.

J. Joseph M. Martin.
MASON CONTRACTOR.
Mason work in all its branches. Brick Work, Cement Work, Plastering, etc. [illegible]
12 NARRAGANSETT AVE.

Chas. M. Hughes,
Carpenter and Builder.
General Jobbing a Specialty.
Residence 7 Francis St. [illegible]

Daniel J. Mahoney, Mason Work
I will give you an estimate to [illegible] down your old ceilings, replacing them with new ones or concrete [illegible] repairing your chimneys, [illegible] bathroom, fireplaces, [illegible] Jobbing of all kinds attended to.
Residence 18 Pond Avenue.

BANISH PLUMBING WORRIES.
The next time any part of your plumbing refuses to work, springs a leak or needs repairing or replacing, take the shortest cut to satisfaction and peace of mind by phoning or calling
T. B. Connolly,
Contracting Engineer.
Plumbing, Heating and Ventilating.
A large supply of pipe and valves of every kind always on hand.
339 THAMES STREET.
Percy Mill Building.
Phones--Office 180. Residence [illegible]

ALEX. J. FLUDDER,
MASON WORK
In all its branches.
Draining & Plumbing [illegible] Dealer in [illegible] Drain and Sewer Pipe. Grease Traps, Chimney [illegible] Extra Heavy Traps [illegible] Iron Cistern Covers and [illegible] Stable and Yard Traps [illegible]
Telephone connection [illegible]

Let us Show You the Merits of
Crawford Boilers,
Steam or Water.
CLARK & BRIGGS,
15 Mary Street
Telephone 1119, [illegible]

J. D. DICKSON,
Electrical Contractor
115 BELLEVUE AVENUE
Tel. 743.

NOTICE!
Alexander Nicol, Builder.
Having [illegible] School, giving [illegible] I am now ready to [illegible] any work which [illegible] save you money [illegible]
Residence and shop, [illegible] Newport [illegible]
Telephone [illegible]

M. A. McCORMICK,
General Contractor and Builder
Concrete Building Blocks
Boards for Jig Saw Work
MILL WORK
IN ALL ITS BRANCHES.
Plans and estimates furnished
Office and Mill [illegible]

R. L. OMAN, JR., & Co.
Successors to Goddard & Barker
Tin and Sheet Iron Workers
General Jobbing
Rear [illegible]

MORGAN BROTHERS
Contractors and Builders
All Kinds of Mason Work, [illegible] ing, Plastering, etc., at short notice and lowest prices.
6 DEAN AVENUE
Telephone 1403.

HUDSON RIVER
Blue Crushed Stone.
For paths and driveways.
J. K. SULLIVAN

NOT OVER-WORKING.

Yet the Assembly Committees Are Busy With Measures.

Events of the Week in the Legislature and the Outlook for the Future.

[illegible] Correspondence of the News.] PROVIDENCE, Jan. 29.—The members of the legislature certainly have [illegible] worked this week, for the [illegible] of business transacted has [illegible] and not of a high degree [illegible]. The committees are [illegible], and it may not be [illegible] they will be ready to re[illegible] measures for consideration [illegible] body. What has been [illegible] has been only prelimi[illegible] the real work is still to [illegible] is no new condition, for [illegible] the early part of every [illegible] however much intention [illegible] to change the same old [illegible] each year and prac[illegible] the work is done in the [illegible] of the session, and often in [illegible] part of that half.

[illegible] Carolina bonds incident [illegible] closed when the governor [illegible] resolution for their return [illegible] were taken to New York and [illegible] to the committee which rep[illegible] holders there. The state [illegible] rid itself of the bonds and [illegible] which rested upon it [illegible] placed itself in a position [illegible] it to accept the gift. [illegible] of the passage without proper [illegible] of an act requiring the [illegible] Quickly following this [illegible] the return to the state of [illegible] Murdock of Providence, the [illegible] was the local representa[illegible] holders in securing the [illegible] enabling act, and his [illegible] that he supposed the bonds [illegible] as they were so repres[illegible] or he would not have [illegible] the matter in any capacity. [illegible] in the incident has now [illegible] to a large extent and the [illegible] no stir in connection [illegible].

[illegible] General Treasurer Read has [illegible] statement in his annual re[illegible] if all the bills against the [illegible] paid the treasury will be [illegible] Its estimate of expenses for [illegible] to come was $1,964,510, but [illegible] the heels of this report came [illegible] appropriation bill, with an [illegible] of $2,067,090, which is the [illegible] ever presented to the [illegible]. That this will need to be [illegible] considerably is evident from [illegible] Treasurer Read's report, or [illegible] will be put heavily in debt. [illegible] the bills as passed carried [illegible] amounting to $1,880,100 [illegible] evident that a number of [illegible] of dollars must be lopped [illegible] the amount will be brought [illegible] reasonable sum. This bud[illegible] an increase of nearly a [illegible] dollars in the past ten years, [illegible] which is much more [illegible] commensurate with the growth [illegible] state and its legitimate and [illegible] expenses. It is safe to say, [illegible] Rhode Island does not need to [illegible] million dollars a year for [illegible] expenses, and it is hardly [illegible] that the legislature will [illegible] such a budget.

[illegible] every over the Pawtucket [illegible] Falls bridge commission is [illegible] hot and a bill was in[illegible] this week to repeal the act [illegible] the commission was created. [illegible] by a hearing was held on [illegible] amendment of the orig[illegible] but it amounted to nothing [illegible] continued next week.

[illegible] agitation over the high prices [illegible] and other necessities [illegible] the legislature, in the [illegible] resolution for an investiga[illegible] conditions by a joint com[illegible]. Just what it is expected to ac[illegible] by this is not quite clear, [illegible] there is no evidence that [illegible] are higher here than any[illegible] that it is a local matter [illegible]. The report of the com[illegible] which the measure was re[illegible], however, serves to shed [illegible] upon the subject and to [illegible] ventilation, provided that [illegible] made before the whole matter [illegible] where it would appear that [illegible] filed, not in this state but [illegible] sections of the country where [illegible] high prices had their in[illegible].

[illegible] the time for the tax com[illegible] has been extended [illegible] is awaited with a great [illegible] by all classes of peo[illegible] is scarcely any class which [illegible] to be affected by it, [illegible] may be.

[illegible] bills which have a fami[illegible] made their appearance dur[illegible] week. These have been before [illegible] at least, but have fail[illegible] ways. Among them are [illegible] registration of [illegible] day for laborers, and [illegible] of [illegible] [illegible] of all, though, was [illegible] suffrage bill, for which [illegible] Wilbour of Little Compton [illegible] and [illegible] reference to the usual [illegible]. Whether any of these [illegible] have a better chance of [illegible] consideration this year is [illegible] but there is no good [illegible] that any of them [illegible].

[illegible] providing for a salary [illegible] this week, the [illegible] the Democratic governor [illegible] [illegible] that [illegible] [illegible] now that he [illegible] [illegible] [illegible] third [illegible] [illegible] the governor [illegible] secretary. [illegible] that the bill will [illegible] is much easier among [illegible] for such measures than [illegible].

[illegible] for win its fight [illegible] lawton, in the [illegible] or that of [illegible]. The delegation [illegible] this, but failed in [illegible] a deal out of the pres[illegible] but [illegible].

[illegible] that the bigger inquest [illegible] next week. [illegible] to go through the [illegible] to all the proposed [illegible] intend to push it [illegible] hope to have it [illegible].

[illegible] reports were made [illegible] boards during the [illegible] Board of public [illegible] miles of good roads [illegible] since the work was [illegible] miles more are now pro[illegible] new roads, it is stated, [illegible] across the state, and [illegible] of improvement to [illegible] the people can only be [illegible] by those not fam[illegible]

[illegible] with the conditions before and after the work was done. The state board of agriculture recommends the tuberculin test for cattle, and dairy and nursery inspection, and asks for more money for prosecuting this work. The commissioner of industrial statistics has furnished a mass of valuable information which will be of importance to many people in widely varying ways. The Stone Bridge commission reports that it has completed its work, and has the distinction of having spent nearly a quarter of a million dollars without an issue of bonds and without serious criticism of its work.

It is still the purpose of the Republican leaders to have the districting commission composed of nine members, only two of whom shall be Democrats. The commission may be named by the governor soon.

Middletown desires the names of candidates put upon ballots without the need of nomination papers. The political conditions in that town are peculiar, the two big national parties not appearing at the town elections, and a new law being therefore necessary in order for ballots to be so used. A bill to accomplish this change was introduced during the week.

The first month of the session has passed and there is little to show for the 16 days the legislature has sat. If the second month presents a much better showing it will be unusual, but the third will be the active period, when more business will be attended to than in all the other weeks. That is the way Rhode Island legislatures work.

Rawson.

WILL HANDLE REINS HIMSELF.

Alfred G. Vanderbilt Gives Out Plans for His Third Coaching Season in England.

Mr. Alfred G. Vanderbilt, who last summer and the year before, did much to revive interest in coaching, already has made good progress in his arrangements for driving his four-in-hand coach, the well known Venture, between London and Brighton during the ensuing summer months. Talking over his plans for his third coaching season in England Mr. Vanderbilt said:

"I shall handle the reins myself all through the season, every day except Saturdays and Mondays, on which days my friend Mr. Van der Horst Koch, who took my second coach last year, will relieve me, for I intend to run only the Venture this year.

"I am making no difference in the fares, which will be 15 shillings each way, and one guinea for the box seat. But I am going to change the route. When I return to England in the beginning of April I shall drive over every possible route to Brighton before finally deciding which one the Venture shall take, and then, May 3, shall start on my first trip with passengers.

"Fifty-six of the horses—a well balanced and workmanlike lot—which I used last summer have been wintering at a farm at Kingsbury, and I have just been informed they are in excellent condition. I am also bringing over to England my team of grays, and it is an interesting reflection to me that Viking, Valor, Vanity and Vogue will by next April have made the return trip between England and America three times, and will have come to England again for the fourth time for the sake of road coaching in England. Counting the total mileage of their sea journeys alone they will have covered by next summer something like 21,000 miles."

PERSONALS.

....It is reported that the widow of Spencer Trask will bring a suit for $200,000 damages against the New York Central Railroad for the death of her husband in a recent accident.

....One of the latest donors to the fund being raised for the "development of the industrial department" of Morris Brown College, a negro institution at Atlanta, Ga., is President Taft, who sent his check for $50 to the president.

....The death of General William F. Draper, the first president of the $6,000,000 Hopedale Manufacturing Company of Hopedale, Mass., and former ambassador to Italy, at the age of 68 years, was no surprise to his friends, and in fact those who were aware of his condition marvelled that he survived so long.

....The words of "The Star Spangled Banner" were written by Francis Scott Key in 1814, and by his express direction were fitted and sung to the air of "Anacreon in Heaven," which had been composed in England about 1770-75 by John Stafford Smith, a well known English musician, composer and antiquary.

....Dr. James Lloyd Wellington, Harvard's second oldest graduate and the senior alumnus of the Harvard Medical School, was 92 years old last week and observed the day quietly at his home in Swansea, receiving many gifts, including a bunch of 92 crimson carnations, as he was a member of the class of '38, accompanied by "Greeting from the Harvard Club of Fall River," to which he belongs.

....Mrs. Charles W. Morse says signatures are rapidly being added to the petition for Mr. Morse's release, which she is circulating with the intention of ultimately sending it to President Taft. She says she has already obtained the signatures of a number of prominent men, but will not make the list public. She hopes to secure a million names to the petition.

....Edward Patterson, until the first of this year presiding justice of the appellate division of the supreme court in New York, is dead, after an illness of several weeks. Born in New York in 1839, Justice Patterson practiced law there until his election to the supreme court bench in 1886. He had been in the appellate division since 1895, and was one of the most distinguished jurists in the state. [illegible] of William [illegible], he had been given the degree of doctor of laws by a number of universities.

....Albert T. Patrick, who has been a prisoner nearly 10 years, and is now serving a life sentence in Sing Sing prison for the murder of William Marsh Rice, has been formally disbarred as a practicing lawyer by the appellate division of the supreme court. Taking advantage of his position as a member of the bar, Patrick has been able to fight his case for years. As Patrick has been disbarred now, he cannot represent himself in future court proceedings but must retain a lawyer in good standing.

....Bishop Cyrus D. Foss, (retired) of the Methodist Episcopal Church, who was stricken with paralysis Tuesday of last week in Philadelphia while on a trolley car, died unexpectedly Saturday night at the Hahnemann Hospital with all his family at the bedside. His health appeared to be improving up to morning, when a sudden change for the worse occurred and he sank rapidly. Cyrus David Foss was born in Kingston, N. Y., in 1834, and was graduated from Wesleyan University 20 years later. He spent three years as an itinerant preacher, traveling through New York state, and later took charge of the First Methodist Church of Brooklyn, where he remained until 1865. Next he served as pastor at St. Paul's Church, New York city. Then he was elected president of Wesleyan University, where he remained five years. At the General Conference in 1880 he was elected a bishop.

MY CREED.

[Jeannette L. Gilder, in Putnam's.]

I do not fear to tread the path
That those I love has long since trod;
I do not fear to pass the gates and stand before the living God.
In this world's fight I've done my part; if God be God He knows it well;
He will not turn His back on me and send me down to blackest hell
Because I have not prayed aloud and shouted in the market-place.
'Tis what we do, not what we say, that makes us worthy of His grace.

FANCIES.

The arguments at some debates
Are like the ice where Willie skates.
Upon the surface they allure,
But, for support, are insecure.
—[Washington Star.

Times have changed, the old folks say,
And turned some ways more sadly;
It isn't the board that groans today,
It's the man who supplies the table.
—[Boston Transcript.

"What is that often quoted recipe for cooking a rabbit?"
"First catch a cook, I believe."—[Houston Post.

"How'll you have your beefsteak tomorrow?" asked the cook.
"In fear and trembling," answered the man who economizes.—Washington Star.

Willie—Ma, can't I go out on the street for a little while? Tommy Jones says there's a comet to be seen.
Mother—Well, yes; but don't you go too near.—[Boston Transcript.

"Science says that men are gradually getting shorter and women taller."
"In that case the next generation of women will have to forego hooked gowns."—[Louisville Courier-Journal.

"No news is good news," quoted the Wise Guy.
"Huh!" snorted the Simple Mug. "It's very evident you never worked in a newspaper office."—[Philadelphia Record.

Bus-to kiss.
Re-bus-to kiss again.
Omni-bus-to kiss all the girls in the room.
E-pluri-bus-1,000 kisses in a line.—[Lippincott's.

"Before we were married you said my face was a poem."
"I know I did; but since it has become necessary for me to support you I seem to have lost my taste for poetry."—[Chicago Record Herald.

Mrs. Carr—I found out that that careless servant I discharged this morning had a grandfather who was a brakeman on your road.
Mr. Carr—Grandfather a brakeman, eh! Well, from now on I believe in heredity.—[Boston Transcript.

Perkins (with newspaper)—Here's an odd thing. If an Egyptian desires a divorce he has only to repeat three times the words, "I put you from me," and the thing is legally done.
Peck—Three times. That's 15 words. Say, no man ever said that many to a woman without interruption in his life."—[Boston Transcript.

A DOG AS A BEDFELLOW.

[The Atlantic.]

Perhaps the final test of anybody's love of dogs is willingness to permit them to make a camping ground of the bed. There is no other place in the world that suits the dog quite so well. On the bed he is safe from being stepped upon; he is out of the way of draughts; he has a commanding position from which to survey what goes on in the world, and above all the surface is soft and yielding to his outstretched limbs. No mere man can ever be so comfortable as a dog looks. Some persons object to having a dog on the bed at night, and it must be admitted that he lies a little heavily on one's limbs; but why be so base as to prefer comfort to companionship? To wake up in the dark night and put your hand on that warm, soft body, to feel the beating of that faithful heart—is not this better than undisturbed sleep? The best night's rest I ever had was once when a cocker spaniel puppy, who had just recovered from stomach ache (does one or two soda mints), and was a little frightened by the strange experience, curled up on my shoulder like a fur tippet, gently pushed his cold, soft nose into my neck and there slept sweetly and soundly until morning.

WHEN HER BACK ACHES.

A Woman Finds All Her Energy and Ambition Slipping Away.

Newport women know how the aches and pains that come when the kidneys fail make life a burden. Backache, hip pains, headaches, dizzy spells, distressing urinary troubles, all tell of sick kidneys and warn you of the stealthy approach of diabetes, dropsy and Bright's disease. Doan's Kidney Pills permanently cure all these disorders. Here's proof of it in a Newport woman's words:

Mrs. A. P. Freeborn, 15 Caleb Earl St., Newport, R. I., says: "I was distressed almost constantly by backache and often it seemed as though my back were going to break. I felt worse in the morning when I arose and during the day I was all tired out. I could hardly get up or down stairs at times on account of the misery in my back. Doan's Kidney Pills, procured from Wright & Hay's Drug Store, acted like magic and the use of two boxes did me a wonderful amount of good. The backache was relieved, my kidneys were strengthened and there was a noticeable improvement in my health. Nothing affords me greater pleasure than to give Doan's Kidney Pills my endorsement."

For sale by all dealers. Price 50 cents. Foster-Milburn Co., Buffalo, New York, sole agents for the United States.

Remember the name—Doan's—and take no other.

PRICE OF COKE.

Prepared, delivered,

36 bushels	$4.50
18 bushels -	2 25

Common, delivered,

35 bushels -	$3.50
18 bushels -	1.75

Price at Works,

Prepared,	11c a bushel
Common.	9c a bushel

Seabury's February Shoe Sale.

Our Annual Clearance Sale of Fine Shoes begins Tuesday, Feb. 1, 1910.

Shoe Bargains for everyone —AT— The T. Mumford Seabury Co.'s.

SALE of COTTON UNDER-WEAR.

MANUFACTURER'S SAMPLES.

We have closed out the entire sample line of one of the largest manufacturers of cotton underwear in the country and at a price so low that we are enabled to offer the lot at almost unheard of prices.

The lot consists of about 4,000 pieces in **Night Robes** and **Skirts** and is by far the finest showing of styles ever offered in Newport.

The range in prices is extensive enough to suit all pocketbooks, but space forbids of detailed description.

All Gowns and Skirts made

to retail at 50c for	39c
79c Numbers for	59c
89c Numbers for	69c
$1.00 Numbers for	75c
1.50 Numbers for	$1.00
1.69 Numbers for	1.19
1 98 Numbers for	1.29
2.50 Numbers for	1.69
2.75 Numbers for	1.89
3.25 Numbers for	1.98
3.75 Numbers for	2.50
4.50 Numbers for	2 98

All of the laces and embroideries used in these goods are of the finest quality and the assortment offered is beyond description, as there are hardly two pieces alike. The first to come will obtain the best selection.

Every piece marked in PLAIN FIGURES.

Prices are for cash only. Sale now going on.

WM. B. SHERMAN, JR., 145 Thames Street. Tel. 935.

HAYMAN & NASON, PAINTERS and DECORATORS 15-17 Franklin Street. Dealers in Painters' Supplies.

BROCKTON RUBBER HEELS

Wear them and know what real comfort means. ASK YOUR COBBLER.

GROCERIES AND PROVISIONS.

THE NEW STORE, With All New, Fresh Goods, Will Open for Business Wednesday Morning, February 2.

Telephone orders will be accepted Tuesday afternoon. Telephone 110.

James A. Eddy, Cash Grocery and Market, 237 Thames St.

Olney Squash

Makes the best squash pies.

Olney Spinach,

Free from grit.

Try these two OLNEY items; each the best in its place.

NEWPORT PAPER & GROCERY CO., Wholesale Distributors.

FISH MARKETS.

HAWAIIAN PINEAPPLES, Picked ripe, canned right.

WYATT'S MARKET. Tel. 336.

CLAMS IN THE SHELL.

BROADWAY CASH FISH MARKET.

C. A. Easterbrooks, Prop'r, Telephone 614. 60 Broadway.

SIMON KOSCHNY, Manufacturing Confectioner.

232 Thames Street, 16 Broadway.

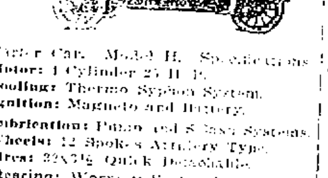

Carter Car. Model H. Specifications. Motor: 4 Cylinder 25 H. P. Cooling: Thermo Syphon System. Ignition: Magneto and Battery. Lubrication: Pump and Splash Systems. Wheels: 12 Spokes Artillery Type. Tires: 32x3½ Quick Detachable. Steering: Worm & Sector Irreversible. Body: 5 Passengers.

Equipment: 5 Lamps Generator, Horn, Mats, complete set of Tools, Jack, and Tire Repair Outfit. Price $1150. Write for catalogue.

P. T. BAILEY, Melville Sta., Newport, R. I.

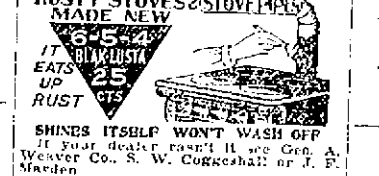

SHINES ITSELF WON'T WASH OFF

If your dealer hasn't it see Geo. A. Weaver Co., S. W. Coggeshall or J. F. Marden

The Newport Journal AND WEEKLY NEWS, Is especially adapted for mailing.

GROCERIES AND PROVISIONS. GROCERIES AND PROVISIONS.

THE POSTOFFICE SQUARE MARKET OFFERS

Small Island Pork	16c	Fancy Cuts Roast Beef	14c, 16c
" " Fresh Shoulders	14c	Porterhouse Steaks	22c
Legs Lamb	18c	Fancy Spice-Cured Corned Beef	7c
Legs Mutton	14c	Spinach, per pk,	30c
		Kale, per pk,	20c

15 Large Sweet Juicy Oranges for 25c.

W. C. SCOTT, 'Phone 543.

LAST CHANCE to BUY CANNED VEGETABLES BELOW COST.

CORN.		PEAS.	
IONA	4 cans 25c	IONA	3 cans 25c
SULTANA	3 cans 25c	SULTANA	a can 10c
A & P	a can 10c	A & P	2 cans 25c

Standard SUCCOTASH 3 cans 25c

A. & P. SUCCOTASH 10c a can

TOMATOES. IONA - - - 4 cans 25c; SULTANA - - 3 cans 25c; A.&P., - - a can, 10c

RELIABLE PEAS 10c a can

A. & P. Stringless Beans 2 cans 25c

STANDARD STRING BEANS 4 cans 25c

WHITE-WAX BEANS 3 cans 25c

LUXURY LIMA BEANS 3 cans 25c

Cut REFUGEE BEANS 3 cans 25c

Arona LIMA BEANS 4 cans 25c

A& P LIMA BEANS 2 cans 25c

EXTRA STAMPS with TEA, COFFEE and GROCERIES

10 STAMPS with 1 bot. A.&P. Ammonia 10c.
10 STAMPS with 1 jar Jelly 10c.
15 STAMPS with 1 can of A.&P. Cocoa 20c.
20 STAMPS with 1 bot. Stuffed Olives, 25c.
10 STAMPS with 1 pkg. of Macaroni or Spaghetti 10c.
10 STAMPS with 1 can of Skinless Sardines 15c.
10 STAMPS with 1 box of Figs 10c.
10 STAMPS with 1 pkg. of Seeded Raisins, 10c.
10 STAMPS with 1 pkg. of Currants 10c.
10 STAMPS with 1 pkg. of Quaker Corn Flakes 10c.
10 STAMPS with 1 bot. of Campbell's Salad Dressing 10c.
10 STAMPS with 1 pkg. of A.&P. Buckwheat or Pancake Flour. 10c.

80 Stamps with 1 lb. can A&P Baking Powder 50c

The Great Atlantic and Pacific Tea Co., 131-133 Thames St. Phone 659.

20 Stamps with 1 btl. A&P Extracts any 25c flavor

GROCERIES AND PROVISIONS.

STILL THEY GO.

Never saw anything like it. Sales have far exceeded our expectations.

Takhoma Biscuit

Has taken the town by storm. No other cracker ever gained popularity so rapidly.

People that buy one package come back and buy them in dozen and two dozen lots. This is where quality tells. Fresh lot in today, better get some before the price changes. Now only

4c a package.

—AT—

The Boston Grocery, City Hall Square, Broadway

O. F. Wilcox, Prop'r. Tel. 339.

OUR BUCKWHEAT Makes the Finest Cakes Ever. Of all the "Aunts," "MARIA" Makes the Best Pancakes.

25 B'way, PELEG BRYER, 11 Spring St.

GROCERIES AND PROVISIONS.

BARGAINS.

APITEZO, 10c a pkg. 3 pkgs for 25c.

COOK'S MALTO RICE 10c a pkg.

CERETA WHEAT FOOD 7c a pkg. 4 pkgs. for 25c.

OUR PIE PREPARATION, Chocolate, Lemon and Custard, 4 pkgs for 25c.

DE ZERTA PUDDING PREPARATION 4 pkgs. for 25c.

T. FRED KAULL, 391-393 THAMES STREET. TEL. 476.

New Sweet Cider. New Crop Honey.

Hatchet Brand Squash 2 cans 25c.

Good Corn and Peas 10c can

Good Pears, large cans 15c.; 1 cans 15c

Charles A. Manchester, BROADWAY.

New Fresh Vegetables —AT THE— SEA SIDE MARKET.

Green Peas, Brussel Sprouts, Cucumbers, Egg Plant, Tomatoes, [illegible] Green Beans, Okra, Radishes, Mushrooms, Olives, French Endive.

NEWPORT DAILY NEWS.
Published every afternoon except Sunday.

Office 207 Thames Street.

T. T. Pitman, Proprietor.
News, $6.00 a year. 12 cents a week.
Journal and Weekly News. $2 a year.

TELEPHONE CALLS.
Business Office, down stairs, 8903
or if that is busy, 17
Editorial and Reportorial Rooms Upstairs, 782
Publisher's Residence, 13 High St., 322

The Newport Journal contains the best matter in the Daily News each week, and will be sent anywhere in the United States, postage paid, for two dollars a year in advance. Requests for change of address should give old address as well as new.

BACK NUMBERS.

Copies of the Daily News two weeks old three cents extra for each month or part of a month. Copies of the Newport Journal and Weekly News, one month old five cents extra for each month or part of a month.

Yearly or Term Advertisers are limited to their immediate business, are guaranteed but five insertions in a week and are allowed fifty-two changes a year. Legal notices, auction sales, amusements, cards, wants, and lost and found are not included in space contract.

Advertisers using both the daily and weekly papers gain the advantage of distinct classes of readers, no person reading both the daily and weekly. The Journal goes among people who read no other local paper.

NewportDailyNews

MONDAY, JANUARY 31, 1910.

SUBSCRIBERS WHO DO NOT RECEIVE THEIR PAPERS REGULARLY AND IN GOOD CONDITION SHOULD MAKE COMPLAINT AT THE OFFICE.

THE CITY'S COAL BILL.

If one studies the bids recently opened for a partial supply of coal for the city's use he will find much food for reflection, though the advertisement for proposals should also be read and digested. At first view it would appear as though the city was to pay three cents more a ton for coal for the City Hall than any citizen with money in his pocket need pay for a single ton. The citizen will receive only 2,000 pounds to the ton, and the City Hall 2,240. The poor department also receives the same amount for that is what the advertisement requires, and yet in the same advertisement for some reason the highway department calls for short ton. Here where a direct comparison can be made with the prices paid by business men, the city pays more than the private party. The fire and school departments purchase their coal in the summer, when prices are less than at present, so that it is impossible to compare them with the current bids.

Of course the city must expect to pay more for coal for the poor, since it is put out in small lots, and yet with reasonable facilities for taking in fuel at the various buildings the city should be able to secure as favorable contracts as private individuals. It is possible that in some of the municipal buildings the putting in of coal is a difficult matter and that only limited quantities can be taken at a time, in which cases it would be of advantage to the city to provide accommodations for its coal which would permit it to enjoy the best market prices. The city might well consolidate its departments for the purchase of coal and provide for taking it all in the spring. The dealers could then, by handling a large quantity in slack times, save the city hundreds of dollars.

BOYCOTTING BOYCOTTS.

Here's a how-do-do! Several labor unions have sworn off on eating meat until the prices come down within easy reach, and a number of excited Kansas farmers—people in Kansas are frequently excited—have met and resolved to stand by meat prices and boycott the goods produced by the workingmen who have adopted vegetarianism temporarily. They declared that, if organized labor carries out a general boycott on meat, "the farmers proposes to wage an uncompromising war on every labor organization that enters into this boycott." They will not only buy nothing made by such labor organizations, but they will even support the cause of free trade.

Perhaps the latter will scare the poor labor organizations less than the farmers of Frankfort, Kan., imagine. Secretary Wilson has just told the Philadelphians that "it costs more to get the common necessaries of life in the United States today than in any other country in the world." Evidently there is not quite so much in the protective system as has often been represented. Even if it is the cause of high wages, these are offset in greater or less degree by high costs of living. If the necessaries of life cost less abroad, then the American workingman hasn't quite everything on his side.

Apart from this question of how far the duties on food and wool and pretty much everything else affect the cost of living, it would seem at this distance that the Kansas farmers are making common cause with the beef trust without sufficient reflection. Mr. Wilson says the farmers are receiving only a little more for their stock than formerly, while the consumers are paying a great deal more for their meats. It is charged against the beef trust that it not only makes meat prices high, but keeps the price of cattle and hogs relatively low. That is what that commercial editor in Kansas City believes who says the beef trust makes a net profit of $7.40 per head of cattle killed. The Kansas farmers ought to consider whether the beef trust is not their enemy as well as the enemy of the consumers.

THE ART OF ECONOMY.

The idea of economy appeals in some way to nearly everybody, but the mistake which the majority of people make at first is in thinking it can be practiced offhand, without any preparation. Economy is an art to be acquired by studied methods and those who rush recklessly into it, feeling sure that they are traveling the right road in the right direction, usually find to their sorrow that they are wrong and there is much less money in their pockets than when they decided to economize. It seems a pity that so many are led into real extravagance which they can ill afford through ignorance of the right way to economize, when a little study of the subject would have shown them how they could save instead of waste their substance.

One of the first rules which is closely followed by those who have made the subject a matter of study is to buy good quality or not at all. One can readily see how this would apply to many people, who are apt to buy a cheap thing thinking it will do as well as a dearer article. They thus feel that they are economizing in the right way, and too late perceive the imperfections and inefficiency of the inferior article and after all are obliged to purchase the better at a higher price. The thing which pays in the end is the only one which pays at all, and this is always the thing which cost more in the beginning. A good rule to remember is "when in doubt do without," but it is a hard rule for many people to learn.

One of the first principles of economy is always to know just what one is saving for, and what this has been determined upon the ways to economize will open on every hand and one will be surprised at the amount wasted which could have been saved if there had been knowledge of the manner in which it could be done and the savings invested in other ways to make for thrift. People who are making the subject a matter of much thought are finding that no sum is too small to be saved in the hope of letting it work for them, or of using it to help some one poorer than themselves.

The study of the art of economy should interest everybody, no matter what the station in life. The more students it has the fewer failures and calamities we shall hear of in the business life of the country, and the happier and more contented the people will be for the knowledge they have acquired through a thorough consideration of the subject.

THE QUALITY OF STEEL.

The Iron Trade Review makes the interesting suggestion that the world is at the beginning of a period of improvement in the quality of steel. Thus far every effort has been made to increase the quantity and reduce the cost of production; now, it is suggested, the world is probably producing steel fast enough, and the rate at which it is being sold shows that it is produced cheaply enough. The demand of two or three years ago from the railroads for a better quality of steel rails may have been the beginning of a general demand for better qualities of steel.

Few inventions have had such enormous influence upon industries as that of Sir Henry Bessemer for the production of cheap steel. Steel has been made time out of mind. At a very early day man discovered how to harden and temper his iron into steel, and made phenomenally good steel, too. Notwithstanding modern times have equaled the blades of Damascus and Toledo, if we may believe all the stories which Sheffield knives have mutilated down regarding them. But crucible steel was expensive and the world needed cheap steel. The demand began with rails, but it spread by some alps from boiler makers and ship builders, and then from all workers in iron.

Bessemer's invention provided cheap steel, but the cheapening process has continued along other lines. The amount of labor involved in making steel has been steadily decreased, and nowhere else so fast as in this country, where wages are high and there is abundant inventive capacity. Andrew Carnegie's review of the American steel and iron industry, written for the New York Evening Post's Nineteenth Century issue, gave an almost marvelous account of the extent to which labor has been economized in the industry of which he is a proud master.

We have cheap steel, and now if we can have cheap steel of fine quality we may have a revolution equal to that creating by Henry Bessemer.

Washington will not blossom out with Japanese cherry blossoms next summer. The 2,000 trees presented to the United States by Japan, and to be planted at the capital, have been found to contain insects which might in time endanger the American plant industry and have been burned. Every precaution was taken in the handling and shipment of the trees after arrival in America, and they reached Washington in excellent condition. They were examined to ascertain the best method of treating them, and were found to be badly infected with the root gall worm and with insect pests, some hitherto unknown to the United States.

Senator Lodge of Massachusetts contends that the tariff is not responsible for the increase in the price of food. He says prices have advanced all over the world and the increase is not confined to the United States, and reasons from this fact that the tariff is not the cause of the existing situation. He finds in the increase in the gold supply and in the increased demand of consumers an adequate explanation of present conditions and urges that the tariff could not and did not have any effect on the price of the staple articles of diet. Senator Lodge offers a little consolation in the announcement that prices are lower here than in many other countries.

Will the theatre and opera-going public ever be satisfied that it has reached the extreme stage of grueesomeness in the name of "Art?" This may be known Tuesday night, when "Elektra" is put on the New York boards. A New York paper speaks of it as "an epileptic fit set to music." The artiste describes it as "awful; in fact the most terrible that a composer has ever undertaken to embody in an opera."

Still another excuse of the high price of meat, or of a particular kind of meat, is given in the slaughter of sheep by running dogs. What is true of New England is particularly true of the towns of Middletown and Portsmouth. Farmers formerly had flocks of sheep of greater or less size, where now there are scarcely any to be found, and mutton, if not quite wholly because of the predatory habits of dogs from neighboring farms or from Newport.

Mayor Gaynor has be a chief executive of New York one month and is able to announce that there will be a reduction of $1,000,000 in the city's payroll this year. It is said that never before has such a drastic retrenchment been made in the first four weeks of a new administration.

In all probability we have seen the last of Comet A 1910. It has grown so faint and is so low in the west that the conditions will most go be exceptional if it is again seen. It has been very shy in showing itself to people in this locality.

January has not been a very severe winter month, in spite of the fact that it furnished the heaviest snowstorm of the season. It has been on the whole a moderate sort of winter.

The comet is spoken of as "brighter than Venus" and "spectacular." If these terms can be applied to the visitor elsewhere they are not true in this region.

"One of the Worms" is turning in great shape, because of the imposition of the high tariff, which makes every consumer pay the cost.

Paris may well rejoice that the flood has begun to recede, but hardly appreciates yet the extent of the damage sustained.

COMET A 1910.

[New York Tribune.]

Though scarcely a fortnight has elapsed since the first comet discovered this year was reported by a South African observer, at least one puzzling phenomenon has been exhibited by the celestial visitor. Its tail has split in two, one branch forming a considerable angle with the other. Sometimes the head of a comet divides, possibly as the result of collision with an unseen object in space. What has happened to the new comet, however, is evidently of a different character. The direction in which a comet's tail extends is governed by the repulsive action of the sun, but when two tails diverge they apparently repel each other. Why they should do so is one of the problems the astronomers have not yet solved.

Whether the new-comer has ever been seen before is another question not satisfactorily answered. That it is identical with a comet discovered a century ago by Pons, but for some reason named after Winnecke, is an opinion expressed in a dispatch from Manila. The trouble with this conjecture is that Winnecke's comet, which has a period of only 5.6 years, last came in 1909. It can be positively affirmed, moreover, that the visitor is not Halley's comet, the return of which after an absence of seventy-four years, was reported in September last. Halley's comet, though increasing in brightness, is not yet visible without a glass while a striking characteristic of Comet A 1910 is its exceptional brilliancy. Besides Halley's comet is very much larger in the heavens than is Andromeda and the Square of Pegasus. Enough of the path of the new comet has been noted to make computations of its full orbit possible and also to determine how long a time it takes to make a complete journey to and from the sun. Enterprising mathematicians, therefore, will soon be able to tell whether or not it and previ[illegible] with those of any known comet. If no authoritative announcement of the kind should be made before long, the reports on that Comet A is an entire stranger, will be justified.

In its flights through space the sun is continually passing through regions never before invaded by it. On its way it picks up one cometary wanderer after another, keeping some of them within its influence for centuries, and losing its hold on others after the briefest acquaintance. As at least half of the comets observed in the course of a year are new ones there is at least an even chance that the brilliant object which has for several evenings outshone Venus never before entered the solar system.

PREVENTING THE EXPORT OF MEAT

[Boston Transcript.]

One of the most curious suggestions emerging from the high-price hysteria is the proposal to prevent by some legal mechanism the consummation of what is not yet clear, the export of meat. If the producers were obliged to dispose of that home they would presumably get quite moderate prices for it and yet not be in the slightest benefiting Germany's navy or enabling our meat producers and consuming diplomatic representatives to pay higher dues for their entry. The embargo idea seems modern. It has for years been an aim of all administrations. The anomaly of the whole thing recalls the attempted agreement of the Southern cotton planters to burn a certain percentage of their crop in order to keep up the price of the rest of it, at the same time it is true, not applying the process to eight or nine hundred thousand bales of cotton, but leaving the money in the hands of people who would spend it. The idea of a voluntary withdrawal of a portion of the product to keep up the price of the rest is not a novel one. Would such an artificial agreement [illegible] kind ever be entered into?

A BEAUTIFUL HOME

is offered for sale by TRUSTEES and the price is exceedingly low. It is on one of the handsomest streets of Newport—the city of homes at moderate prices. Write to

RICHARD C. DERBY.
168 Bellevue Avenue. Newport, R. I.

The Newport Journal
AND WEEKLY NEWS.
is especially adapted for mailing.

WOMAN'S RIGHTS YEARS AGO.

A Petition Containing Demands for Reforms Sent to the King of Poland in 1610

[Marquise de Fontenoy.]

Lady Constance Lytton, Mrs. Annie Bryce, and other women on both sides of the Atlantic, who are now engaged in the struggle for "women's rights," may be interested to learn that as long ago as in the seventeenth century a movement of this kind was already afoot in the Old World, and that in 1610 King Ladislas IV of Poland received a petition, still on file in the library of the University of Cracow, from the women of Poland and Lithuania which by order of the monarch has submitted to the parliament of Poland by a deputation of the petitioners, who were asserted to represent the marriageable women of the country. The petition contained at least a score of different requests, some of which may be commended to the equal rights movement of the present day here in the United States. Thus, one of the demands is as follows:

"In view of the fact that the young men of this country are accustomed to spend far too much time in courting, and avoid entering the state of wedlock as much as possible, we, your petitioners, humbly ask that a limit be set to the time for courtship and that it be made obligatory for the young men to marry the young women whom they are courting not later than the following June after they keep company together, failing which a penalty be imposed of 1,000 golden, to be used for the support of young Polish orphan girls."

Two of the requests relate to matrimonial marriage and the sovereign and parliament are urged to punish severely all couples who marry for money, and to take special care that "no father shall in future give his daughter in marriage to a man whom she does not love." Another demand is that a law be enacted by crown and parliament compelling every man to wed before he is 36 because 19 is to the effect that special pains be taken to prevent unsuitable persons from marrying each other. In order to make their meaning entirely clear, the petitioners explain that old men should marry had women and that innocent youths should marry innocent girls, and so on. They do not say what impelled them to make this remarkable proposition, but the stress which they laid upon it shows that they considered it of great importance. Demand 20 insists that only those men should be permitted to become soldiers who are by temperament or otherwise clearly unfitted to become husbands and fathers. Clause 19 of the petition reads as follows:

"Since widows, even if they have lost one or more husbands, do not refrain from enticing innocent young men, we beg for the enactment of a law forbidding widows to marry after they have passed the age of 40 years, and our reason for making this request is because at that age widows should no longer be frolicsome and anxious to win the love of young men, but should spend their time in spinning and at prayer."

The petitioners claim that some women are plain looking, and that a few are even ugly. For the benefit of the latter they ask that all aids to beauty, presumably meaning thereby cosmetics, false hair and the like be admitted into the country free of duty. "There no obstacles should be placed in the way of unattractive young women who desire to render themselves attractive in the eyes of young men."

I am unable to furnish any information as to whether King Ladislas IV and the parliament of Poland granted this remarkable petition or not. History is silent on the subject. But the very fact that it should have been presented to the sovereign and should have received his consideration, as well as that of the national legislature of Poland more than 250 years ago, cannot fail to prove of interest to all the women who are now engaged in this country and in England in an endeavor to secure the recognition of rights equal to those of men.

HIRING HELP IN EAST AFRICA.

[World Wide Magazine.]

The "servant problem" is bad enough in America, and the experiences mistresses have to relate are many and varied; but an infinitely wider range of possibilities is opened when more than one man, and a bachelor man at that, tackles the servant and other household problems in an East African bungalow. Anything can happen—and does happen.

Native house-servants of a sort are plentiful enough around the chief towns of British East Africa, Nairobi and Mombasa, and the slightest rumor that the mzungu (white man) requires a "boy" or m'pezi (cook) fills one's compound with cooks, "generals" and raw niggers, representing every tribe under Africa's sun.

The average bachelor contents himself with four servants—a head "boy," a cook, a "toto (youth) to assist them, and a m'shenzi (raw untrained native) for odd jobs, gardening, etc.

It is no easy task to make a selection from the host of eager, voluble applicants. Dirty, carefully-stuck-together "barats" (testimonials) are examined and the owners questioned, but it is unwise to put much faith in these documents, for it is no unusual occurrence for a "boy"—on the principle of "the more the merrier"—to proudly present you with three testimonials, everyone bearing a different name from the one under which he introduces himself. These gentry are always greatly offended when you kick them off the veranda and tell them they have bought or stolen the documents from other natives! Upon one occasion a would-be cook brought me a "barat" signed by a well-known settler, and worded:

"To whom it may concern. The bearer of this 'barat' is an infernal rogue and thief. Please kick him out."

By the time I had stopped laughing the nigger had arrived at the conclusion that something was wrong, and was going record time down the path, so I was unable to avail myself of the kind invitation.

---

10 PER CENT
CASH DISCOUNT OFF ALL GOODS.

MONTH OF JANUARY.

Horse Blankets, Oil Heaters, Skates, Sleds, Pictures, Razors, Toilet Articles, Stationery, Playing Cards, Hardware, Tools, Gas Supplies, Kitchenware, Paints, Brushes, Lamps, Woodenware, Whist Prizes, Watches, Rings, Silverware, Pocket Cutlery, Clocks, Ash Cans, Pocket Books, Trunks, Bags, Suit Cases.

(Surely something you need here; take advantage of the discount.)

Daniel E. Sullivan,
Old City Hall Novelty Shop.
Tel. 665.

Card of Thanks.

I wish to express thanks to the many friends who have rendered their services and sympathy to me in my recent bereavement, the loss of my wife; also to those who gave floral tributes, all of which I appreciate very much.

JOHN T. GARDNER.

PALMS AND FERNS.

Look at my new invoice of Ferns and Palms and also the prices, as they are very cheap.

My new and strictly fresh and reliable Seeds from the celebrated seed farm of J. M. Thorburn & Co. have arrived. Now is the time to start your Cabbage, Tomatoes and Cauliflower for early plants. Use plantine on your beds to make them grow and keep healthy at 10c per package. We also carry Stove Plants to extend your Flowering make new ones at 10c. and 25c. per package. Wax Beans from $1.25 to $2.75 for an all Dealer Roller; this is a great bargain. Galvanized Ash Cans from 45c up. Galvanized Coal Hods from 25c up. Stoves and Coal Scuttles all sizes at

D. L. DESROSIERS, 80 Broadway.
Telephone 988.

STATE OF RHODE ISLAND AND PROVIDENCE PLANTATIONS.

Public Hearing.

Senate Chamber,
Providence, Jan. 26, 1910.

The Committee on Special Legislation of the Senate will hear all persons interested in

"An Act Authorizing Cities and Towns to Regulate Certain Out-Door Advertising."

In Committee Room No. 210, on WEDNESDAY, Feb. 2, 1910, at 10:30 a. m.

BENJAMIN MARTIN, Chairman.
ALVAH H. SANBORN, Clerk

To Storers and Keepers of Gasolene.

NOTICE.

In accordance with the provisions of an Ordinance to Protect the Public against Danger from Explosives, blank applications for storing and keeping for sale may be procured at the City Clerk's Office, City Hall and Fire Department Headquarters, West Marlborough Street.

Also blank applications for keeping Vehicles using Naphtha, Benzine, Gasoline or other products of Petroleum for Motive Power.

Chief Engineer Fire Department.
ANDREW J. KIRWIN.

All persons liable under the provisions of this law are expected to comply therewith on or before April 1, 1910.

PROPOSALS will be received at the Bureau of Supplies and Accounts, Navy Department, Washington, D. C., until 10 o'clock A. M., February 8, 1910 and publicly opened immediately thereafter, to furnish at the U. S. Naval Torpedo Station, Newport, R. I., a quantity of supplies, as follows: Schs. 2176, Hardware; 2186, Brass Castings; 2187, Machine Work. Applications for these Schedules should designate the schedule desired by number. Blank proposals will be furnished upon application to the Purchasing Agent, Newport, R. I., or to the Bureau. E. B. ROBERTS, Paymaster General, U. S. N. 1-31-11.

If anyone away from Newport desires to keep thoroughly posted in all the news of his home town both great and small let him subscribe to

THE NEWPORT JOURNAL
—AND—
WEEKLY NEWS.

The paper contains each week several pages of HOME NEWS that no one at all interested in Newport affairs can afford not to know. Subscriptions at $2 may begin at any time.

THE WEATHER.

BOSTON, Jan. 31, 8 A. M.—Forecast for Boston and vicinity—Cloudy and colder, possibly with occasional snow tonight; Tuesday fair; light to moderate northerly to westerly winds.

WEATHER CONDITIONS.

There is considerable cloudy weather with light snow or rain this morning over the Lake region, Middle and North Atlantic coast states, and also on the Northern Pacific coast; elsewhere the weather is fair. The lowest pressure this morning is near 29.7 inches, over northwestern North Dakota. In other parts the barometer is normal or above. The temperature at 8 a. m. in New England ranged from below zero in northern Maine, to about 30 in southern parts. At New York it was 32, Washington 35, Atlanta 42, Jacksonville 42, St. Louis 18, Chicago 16, St. Paul zero, Oklahoma 16, Kansas City 14, Denver 44, Los Angeles 50, San Francisco 48 and Portland, Or., 34.

J. W. Smith
Forecast Official.

LOCAL CONDITIONS.

	8 h	12 h	2 h
Temperature	34	34	34
Barometer	30.00	30.00	29.99
Wind	N	N	N W
Weather	Cloudy	Cloudy	Foggy

MINIATURE CALENDAR.

MONDAY, JANUARY 31.

Sun rises	7 h 00 m
Sun sets	4 h 58 m
Moon rises	11 h 17 m
Length of day	9 h 58 m
Lost or increase	0 h 48 m
High water	11 h 31 m — 5 m

TUESDAY, FEBRUARY 1.

Sun rises	7 h 00 m
Sun sets	4 h 59 m
Moon rises	— h — m
Length of day	10 h 00 m
Gain's increase	0 h 50 m
High water	12 h 26 m 12 h 40 m

WEDNESDAY, FEBRUARY 2.

Sun rises	7 h 59 m
Sun sets	5 h 00 m
Moon rises	0 h 23 m
Length of day	10 h 01 m
Gain's increase	0 h 52 m
High water	1 h 14 m 1 h 34 m

Moon's Phases.

Last Quarter, Feb. 2, 6 h 27 m, A. M.
New Moon, Feb. 9, 5 h 13 m, P. M.
First Quarter, Feb. 16, 1 h 32 m, P. M.
Full Moon, Feb. 23, 10 h 37 m, P. M.

NEW TODAY.

[Only first insertions listed here.]

	Page
Cutlery	7
$100 Reward	7
A. C. Titus Co.	1
B. & O. Closed	1
Meadow Dam's Ware	1
Prof. Crosby's Lecture	5
Dancing at Auditorium	5
D. B. Cogeshall—Meals	3
T. Kirt Knall—Insurance	3
C. A. Rasmussen—Pianos	3
Wanted—Care of Children	7
Boston Brownie—Matters, etc.	7
Newport Coal Co.—For $6.00	1
Lorgan—Hand Clean-Up Sale	5
To Let—South Side of Cottage	7
Bijou Theatre—Feature Pictures	5
C. E. Brown—Cut 1 Ft. of etc.	3
E. S. Marsh—"New is the Time"	3
A. & P. Tea Co.—"Lest Quality"	3
W. E. Hillerman—U. S. Laundry Co.	1
J. H. Kazanjian & Co.—Clearance Sale	1

TO INSURE INSERTION ON THE DAY DESIRED CHANGES OF ADVERTISEMENTS SHOULD BE SENT IN THE NIGHT BEFORE.

FOR RENT

Cottage of seven rooms, Narragansett avenue. Bath, hot-water heat and range.

HERBERT L. DYER,
162 BELLEVUE AVENUE.
Branch office 64 Broadway.

Two Family House

(New) for sale, near Morton Park. Eight rooms. Toilet and bath in each apartment; good lot.

$3,500.

HENRY BULL, Jr., Agent.
GAS BUILDING,
183 THAMES STREET.

The Continental Fire Insurance Co.
OF NEW YORK.
Assets over $20,500,000.
Insure in a company of certain ability to meet heavy conflagration losses at any time.

HENRY BULL, JR.,
Agent, 183 Thames Street.

The Sensation of the Madison Square Garden Show,
THE HUDSON 5-PASSENGER TOURING CAR,
With 110-in. wheel base, at the low price of $1,150.
A big car for a LITTLE money.
W. E. STANHOPE.
PHONE 1173.

DRY-PACKED ICE CREAM,
ICE CREAM AND ICES.
Fresh-Made Candies, Chocolates and Bon Bons.
Cakes Plain and Fancy.
For Customers Where Quality Counts.
H. D. FRASCH,
170 THAMES STREET.
Telephone 987.

WINTER OVERCOATINGS, etc.
OTTO, MEN'S TAILOR,
244 Thames St.

1910.
I am now showing the "newes" in Ladies' Cloakings and Suitings, also the Latest Models for 1910.
The remainder of my Fall and Winter Suitings for Men will be closed out at reduced prices.
Neil McLennan,
Ladies' and Men's Tailor.
200 THAMES STREET.

YELLOW PINE AND MAPLE FLOORING.
A. & H. G. Hammett
Lumber, Hardware, Sewer Cement, Brick, Etc.
319--321 Thames St.

M. BIESEL.
Embroideries, Stamped Goods
And all Materials; Yarns, Wool, Hand-Made, Knit and Crochet Goods, Toys, Dolls, Notions, Stamping, Plaiting and Pinking, Beads.
160 BELLEVUE AVENUE

CITY HOUSES, STORES, ETC.

Q. One store in Kling's Block, Bellevue avenue, to rent; fixed [illegible]
R. Partially furnished house to let up till 15th June; central; $175.
S. Unfurnished house, [illegible] avenue, off Broadway; [illegible]

A. O'D. TAYLOR, 132 Bellevue Avenue. Telephone 320. Conveyances for deeds for estates of New York, Pennsylvania, New Jersey, Illinois, Massachusetts, Michigan and for [illegible] of Columbia; also Notary Public [illegible] State of Rhode Island.

BORN.

PAERRER—In this city, Jan. 30, [illegible] to Mr. and Mrs. Louis [illegible]

DIED.

SPOONER—In this city, Jan. 31, Anne, daughter of Sarah [illegible] late John Spooner. Notice of funeral hereafter.

BURKE—In this city, Jan. 30, [illegible] office [illegible] of Patrick [illegible] Sarah Burke.

DONNELLY—In this city, Jan. 30, Frank Robert, son of Frank A. and May B. Donnelly, aged [illegible] days.

Funeral service at his parents' residence, 67 Touro street, Wednesday, Feb. 2, at 2 P. M. Relatives and friends invited.

RUGGLES—In Portsmouth, Jan. 30, Elmer C. [illegible] of Edward [illegible] Emilie E. Ruggles, in his 16th year.

Funeral service at his parents' residence, West Main road, Tuesday, Feb. 1, at 1 P. M. Relatives and friends invited.

FREEMAN—In New York, Jan. 29, 2nd inst., Charles Dexter, son of Joseph R. and Mary A. Freeman, aged 6 years.

PATTERSON—In Providence, Jan. 29, Ruth, wife of Rev. Arnold H. Patterson, in the 70th year.

PLATT—In Providence, Jan. 29, Lucy L. Platt, in her 78th year.

WALCOTT—In Providence, Jan. 29, Henry L. Walcott, in his [illegible] year.

KENYON—In East Providence, Jan. 30, 2nd inst., Charles Martin Kenyon, aged 6 years.

SHURTLEFF—In Warren, Jan. 30, 2nd inst., William Trumbull Shurtleff, in his 65th year.

SHERMAN—In East Providence, Jan. 30, 2nd inst., Betsy Adelaide, wife of R. H. Sherman.

CORNELL—In Fall River, Jan. 30, Lottie Rush, daughter of Joseph and Isabella E. Cornell, in her 25th year.

FENNEY—In Fall River, Jan. 30, Patrick Fenney.

JOHN S. LANGLEY, Undertaker
16 Franklin Street
FREDK E. LANGLEY, Mgr.
Telephone 879-11-18

SAMUEL W. MARSH,
Undertaker and Licensed Embalmer,
101 Thames Street.
Night calls answered from residence, 9 Touro Ave. Office Tel. 922; Res. 1155

FURNISHED FLAT FOR RENT.
Central, near City Hall
10 rooms, all modern improvements. Excellent location for boarding house. Full particulars on room 3.
C. H. Wrightington & Co.,
30 Bellevue Avenue. Telephone 774

$25.00 $25.00
Edison Fireside Phonograph
With 3 Amberol and 3 Standard Records
Only $25.00 Only $25.00
EASY PAYMENTS.
$1 Down and 50c a week.

Tel. 971 **W. A. MAHER,** Optician
13 Farewell. Evenings

My REDUCTION SALE ON SHIRTS
Will commence Tuesday, Feb. 1, 1910, and continue through the month.
During this sale I will allow
20 per cent Discount on all Clothing.
I have some clothing I will discount at a great reduction from original price.
J. P. TAYLOR,
139 THAMES STREET.

HAMILTON WATCHES
—AT—
GLAZIER'S, JEWELER,
96 Spring St.

F. Wellington Putnam
OPT. D.,
Scientific Optometrist
—AND—
Manufacturing Optician
118 SPRING ST.
Hours 8 A. M. to 8 P. M. Office 15.
All kinds of optical repairs at short notice.

THE BITUMINOUS DEMANDS.

Miners Ask Ten Cents a Ton Increase and an Eight-Hour Day.

INDIANAPOLIS, Ind., Jan. 31.—The convention of the United Mine Workers of America today formulated the wage demands to be made on the coal operators of western Pennsylvania, Ohio and Indiana at the conference to be held at Toledo beginning tomorrow. Wage increase of 10 cents a ton on pick and machine mined coal, and an equivalent increase for all classes of labor in and around the mines; coal to be weighed as mine run, and paid for on that basis; an absolute eight-hour workday; time and a half for over-time, holidays and Sundays; a two-year contract, to go into effect April 1.

The contract to be demanded at Toledo is to be the basis of uniform contracts demanded by the miners in all other bituminous coal districts of the United States and British Columbia.

VARYING WEATHER.

The rainstorm which prevailed Saturday came to an end with a total of ... inch, a considerable addition to the ... already fallen. After the storm ... it blew "great guns" ... Station corner, so that everyone, male and female, was kept on ... rounding that windy point. ... things up so that by ... morning everything was once ... The wind swerved back to ... Sunday, with a high temperature ... only 35 at 2 p. m. and a ... wind which made one feel ... Still, the sun was on ... good work. Sunday ... streak which marks the ... at sundown was again ... and the comet remained out ...

... the night the wind again ... from the northeast, ... accompaniment to the ex... on top of which ... the sun is taking a va... the northeast wind makes ... that summer has not yet be...

LOCAL BRIEFS.

... Nagle, of the T. wharf ... is home on a short visit.

...-three barrels of fish was ... Block Island could do this ...

... ball at the Torpedo Station ... exactly at noon to... time being received by tele...

...A wrecking car and crew is here ... to replace one of the passenger ... the rails, from which it had ...

...Newport shipyard has made a ... torpedo boat Mor... as the weather favors out...

...condition of Mr. C. Philip ... who was recently operated on ... at the Newport Hospital ... steadily improving.

...Providence Journal of this ... a picture of the Provi... ball team, which includes ... of this city, who plays ...

... this week there will be on ... at Knoedler's gallery, Fifth ... New York, about 60 of the ... of the late William T. Rich... they will be disposed of at pri...

... Keller and J. C. Patrick ... B. C. King, C. F. Sang... Sands of Boston and ... Mrs. Fielder and Miss ... New York are registered ... Perry House.

... Narragansett of the ... was hauled out at the ... Saturday night to receive a ... wheel, to replace one ... the wor... ferry. She was ... this afternoon, ready to re...

...meeting held in Providence ... to organize a union of the ... societies of the diocese of ... Edward A. Martin and ... Patronage represented St. ... Holy Name Society, and James ... John J. Sullivan St. ... Holy Name society, of this ...

... who have heard Professor ... who will give a public ... at the Rogers ... Tuesday afternoon, speak ... as a lecturer. ... to make addresses in ... principal cities of New ... and Newport is regarded as ... him.

... Worthley Sites, who is ... the United Congregational ... been associated in the ... school, China, with Miss ... Osborne, whose address a ... before the Women's ... Missionary Society was heard ... interest. The guild of the ... a box to be sent to ... which Mrs. Sites represents.

... of Mrs. Eliza, widow ... Wooden and mother of Mr. ... Wooden, took place Sunday ... from the Second Baptist ... Mrs. Wooden was one of the ... and had the respect ... her. Despite her great ... able to be about as ... stormy times at ... since then had been ... home.

... men of the Torpedo ... making extensive prepara... Admission will be ... between 200 ... been sent out. Masonic ... richly decorated and ... brilliant. The ... of the Station ... to be present ... of men will ...

... Frame received news ... the death of his moth... home in New Hamp... left to attend the fune... will consequently be ... the annual dinner, ... Viking, of the Dart... Rhode Island, of which ... Senator Sanborn will ... as toastmaster, but ... to attend the legisla... tomorrow.

... Cornelia, Captain ... from New Bedford, bound ... the harbor Saturday ... When off Point ... feed pipes to the ... the Cornelia was ... condition, but ... Newport, Oyster ... Ludington, Captain ... for New Haven, and ... Rowe, Captain Smith, ... also arrived in ... storm.

... at The Star for ... week include "Ca... representation of ... formed by competent ... the younger Dumas's mas... "Romance of a Trained ... dramatic love story; ... and "Getting ... Inventor," a humorous ... The new illustrated ... such a bad man ... and "There's nothing else ... But Love, Love, Love." ... Bond and Draper. Mr. ... Ada Corb... who ... to cancel on account of sickness.

HOME FROM HOLYOKE.

Boys Had an All-Night Trip, But a Fine Time.

Delegates to Y. M. C. A. Conference Hospitably Entertained and the Meetings Profitable.

The boys of the Newport Young Men's Christian Association who attended the boys' conference of the Massachusetts and Rhode Island Associations at Holyoke, Mass., returned this morning, after a pleasing trip and a profitable conference. Eleven of them accompanied Boys' Secretary Jackson, leaving here Friday morning and arriving, after a six hours' trip, in time to be well settled in the places where they were to be entertained before the banquet and opening meeting in the evening.

The Newport boys made only a small part of the conference, there being 450 delegates and boys' secretaries in the gathering. The banquet was a pleasing introduction to the hospitality of the people of Holyoke, which the delegates found to be unbounded, ... one in the city, from the mayor to the newsboys, showing an evident ... to make the visitors feel at home. The best houses in the city were opened to the delegates, who were treated as members of the family while in Holyoke. After the banquet there was a meeting of the conference, at which the principal address was made by Carl W. Hamilton of Yale, who spoke on "The Great Call."

Sessions of the conference were held Saturday morning, afternoon and evening, when there were many addresses and considerable business was transacted, the officers being selected from among the delegates. Saturday afternoon, after 3 o'clock, was given up to sightseeing. The delegates, on invitation of Mayor Avery, inspected the city's electric plant, an extensive affair, which is said to furnish electricity ... any other municipal plant ... country.

Saturday evening the address which created the most interest was that of Commander A. C. Wasmanns, U. S. N., on the missionary life as seen by a navy officer.

Sunday afternoon there was a meeting in the Holyoke Opera House with nearly 1,000 boys in the audience, the principal address being on "The Boy's Work," by Dr. Fisher of New York, director of the Brooklyn Schools Athletic League and a prominent advocate of physical training. Sunday evening there was a consecration meeting in one of the churches, where the central portion of the auditorium was reserved for the delegates. This service was specially interesting. The address was by Rev. Lucius H. Bugbee of Brookline, on "The Two Window of the Soul." At the conclusion the delegates joined hands around the church and sang two verses of "Blest be the Tie that Binds." Taps were sounded on the cornet and the president declared the conference ended.

State Secretary H. W. Gibson and Messrs. Hern and Whitman of the state boys' work committee were present during the conference.

Three general committees were appointed by the conference, and of one of these, that on greetings, Fred H. Bryant of this city was chairman.

The Newport delegates left Holyoke at 11 o'clock Sunday evening on their way home. There was a short run to Springfield and then a wait of three hours or more before the train arrived. In this interval, although it was night, the boys went into the city on an inspecting tour, and saw the training school and other prominent buildings. From Springfield its run to Newport with changes was made in less than six hours. The boys did not have much sleep on the way home, but are awake enough today to say that they had a pleasant and profitable trip.

Physical Director Caswell of the Young Men's Christian Association gymnasium has selected the players to represent the Junior Middles and Intermediates in basket ball, as follows:

Intermediates—J. McGowan and H. Oxx, forwards; W. Peckham, centre; F. Biesel and M. Lee, backs; E. Frank, substitute.

Junior Middles—Arthur McGowan and Andrew Edwards forwards; Henry Sullivan, centre; A. Greason and Niels Petersen, backs; Ben. Cottrell, substitute.

The gymnastic basket ball league games will begin Saturday, the Juniors having eight teams, the Junior Middles eight and the Intermediates six.

SMALL NUMBER ASHORE.

Yet the Army and Navy Association Had Its Usual Bible Study and Church Party.

A departure from the usual order of things was made in the Saturday evening social for soldiers and sailors at the Army and Navy Young Men's Christian Association. The men, instead of proceeding to the third floor for a social time, gathered in the lower rooms, where the phonograph was kept busy all the evening. A good social time was had, and they all received peanuts with which to end the entertainment.

The attendance at the Home Hour Bible Club Sunday was small, owing to the restriction of liberty at the Training Station. One class was formed and a study of part of the Sermon on the Mount was taken up. At the conclusion of the Bible study a committee from the First Presbyterian Church, consisting of Mrs. Lees, Mrs. Meikle, Mrs. McKay and Miss Lawton, with Mrs. Edwards and Mrs. Powell assisting, served an attractive luncheon to the members of the class. A large number of the class attendants visited the Christian Endeavor Society at the Presbyterian Church, a number of the men taking an active part in the devotional meeting.

The church party from the rooms joined the men who had preceded them at the church, and assisted in the evening service. A chorus of bluejackets was formed to assist in the congregational singing. Following the opening hymns E. P. ... read the Scripture lesson and prayer was offered by Assistant Secretary Miller. Private James C. Birkett was called upon for a brief talk and gave an excellent testimony. Carlos E. Hinman, of the Reina Mercedes, was introduced and told a little story of a life checkered with sunshine and shadow. H. W. Smith, A. W. Nelson, and C. H. Anderson of the yeomen class followed with bits of experience. Mr. ... of the Association work for enlisted men, describing the Naval Temperance League work, the Enlisted Men's Bible and Prayer League, and the Correspondence Bible Club courses for enlisted men; also the efforts of the Home Hour Bible Club. "Throw Out the Life-line" was sung by the chorus of enlisted men in conclusion.

WALTHAM MEN AGAIN AT WORK.

Enforced Lay-Off Due to Fear of Over-Accumulation of Stock.

WALTHAM, Mass., Jan. 31—The 4,000 employes of the Waltham Watch Company returned to work here today, after a week of idleness. To prevent an over-accumulation of stock, the enforced lay-off was due.

A CASE OF SCARLET FEVER.

Apprentice Yeoman Has the Disease and the Training Station Under Quarantine.

A case of scarlet fever developed at the Naval Training Station Saturday and immediately the usual precautionary measures of quarantine and fumigation were instituted. The victim, Victor J. Sheridan, an apprentice yeoman, was placed in the contagious ward at the naval hospital as soon as his illness was diagnosed. The other members of the division, who have been quartered on board the Reina Mercedes, have received careful preventive attention and been moved to the Constellation, that their own ship may be fumigated, and will be kept clear of the other divisions on the island. There are now more than 1,250 boys at the Station and it is not proposed to have an epidemic if it can be prevented.

Sheridan has been at the Station six months or so, and is of that class of apprentices who are not under the same restrictions as the boys. He has been enjoying liberty in Newport, and for that reason it is believed was exposed to the disease here. Accordingly all liberty for the boys ashore and all visiting at the ships and barracks have been stopped. Captain Hourigan states to The News that at present visiting the families of the officers will not be restricted, neither will their going and coming. The warrant officers, chief petty officers and men having families ashore will be allowed to go and come so long as they keep away from contaminated places; but they are expected not to do much visiting outside their homes. Of course such a thing as roller skating in Barracks B is now off.

The absence of uniforms in the city has accordingly been marked during the past 48 hours. Today a number of men were ashore, but they were returning from leave and before going to the Station were directed to gather any articles which they might have aboard, as they might have an indefinite sojourn at the Station. Accordingly men gave up rooms, packed clothing and otherwise made arrangements as if going on a cruise.

The local Board of Health as soon as it heard of the Station quarantine began to take notice of some things which had been said in regard to the contagion having come from Newport. There is not a house in the city placarded for scarlet fever. There was one case early in the month, three in December and two in November, which is a remarkable showing; in fact, the local health authorities say the city has been particularly free from contagion during the winter.

The young man who is sick, together with a shipmate, had a room in Newport. This they gave up, it is learned, two weeks ago, which is the extent of period of incubation. Where they have spent the nights since, if they have been ashore, remains for the authorities to learn. While they can eliminate the regular stopping place as the place from which the disease was contracted, and do not know of any other place which would give it, they are willing to be informed, and until then are loath to feel that the Station authorities are wrong in ascribing the case to Newport, thinking some other city to which the enlisted men go more likely to be responsible. The Board of Health is in communication with the senior medical officer at the naval hospital, and between them it is hoped to work out something definite.

PROBATE COURT.

In the probate court this morning the will of Bridget Mooney was proved and letters of administration on the estate, with the will annexed, were granted to Andrew J. Kirwin. The inventory of the estate of Malvina Tidball was allowed. The matter of probate of the will of Catherine Johnson was continued to February 7.

A special session of the court was held Saturday, when there was a hearing on the petition for the probate of the will of Hannah Stacy. There were two objectors to the probate, but they did not disclose what grounds they had for objecting and the matter was largely formal. The witnesses were heard and the will was proved and letters testamentary thereon were granted to Joshua Stacy and Harriet N. Kettl. It is likely that an appeal will be taken.

JAMESTOWN

[Regular correspondence of the News.]

Mr. Nicholas Carr and Miss Carr of Providence spent the week's end with their parents, Mr. and Mrs. T. G. Carr, on the Shore road.

Mr. and Mrs. C. L. Bevins were guests of Mr. and Mrs. Henry Cranston in Newport Sunday.

Two Standard Oil Company's oil barges, anchored in the bay, were in danger of dragging against the Breakwater Sunday afternoon until the tug, which was in Newport, came to their assistance and towed them to the inner harbor in there.

Mr. Frederic Anthony has returned from a short visit to New York.

Mrs. Ellen Cottrell who was to have sailed this week for Europe has given up the trip owing to poor health.

The quarterly meeting of the fire department was held in the engine house Saturday evening. Only routine business was transacted.

The Boys' Club is arranging to give a complimentary dance the latter part of the week.

EXECUTION STAYED.

Ex-Chicago Police Inspector Sentenced to Prison for Bribery.

CHICAGO, Jan. 31.—Edward McMann, former police inspector, who was convicted of accepting bribes, was sentenced to from one to five years in the penitentiary by Judge Barnes in the criminal court today. Application was made to Judge Orrin N. Carter of the Illinois supreme court for a writ of supersedeas to stay the execution of the sentence until the appeal from the judgment of the lower court was passed on by the highest tribunal of the state. The writ was granted.

SERIOUS UPRISING IN KOREA.

Twenty Japanese Settlers Said to Have Been Murdered.

TOKIO, Jan. 31.—Special despatches from Seoul report a serious uprising in Korea. Twenty Japanese settlers are ... of insurgents at South Phungan, said to have been murdered.

THE CHARGES AGAINST ALLDS.

Conger's Complaint Against New York Senator Formally Present.

ALBANY, Jan. 31.—When Lafayette B. Gleason, clerk of the senate, reached his office today he found a registered letter from Cortlandt, containing the formal charges which Senator Benn Conger had drawn up against Senator J. P. Allds, Republican president of the senate, alleging that Allds April 23, 1901, while a member of the assembly, demanded, received and accepted $1,000 in consideration for his failure to press a certain bill then pending before the house. The charges will be presented to the senate tonight.

TOM JOHNSON NOT LOCATED.

Said to Be Undergoing Medical Treatment Somewhere in New York.

NEW YORK, Jan. 31.—Although Tom L. Johnson, former mayor of Cleveland, is believed to be in this city undergoing medical treatment, nothing definite could be learned today regarding either his whereabouts or his condition. The former mayor is known to have been a guest at the Hotel Prince George for several days preceding Saturday last. He is said to have left the hostelry on that day either for his home in Cleveland or for another stopping place in this city. The hotel management denied today that he was still a guest at the Prince George, but he could not be located elsewhere here.

Dr. Thomas P. Gaunt, who is credited with having attended Mr. Johnson, declined today to say whether or not the ex-mayor was one of his patients.

Loftin E. Johnson, son of the ex-mayor, when asked today whether his father was here undergoing treatment, and if so, where he was and how he was, was equally reticent. "Nothing whatever to say" was his reply.

All Roads Lead to "The Bargain Shop."

No Investigation Needed. Prices Low Enough.

Try our Spice-Cured Corned Beef. Also our imported Game. We are having a variety of fresh new Vegetables.

H. F. ROONEY, 251 Thames St.

THE NEWPORT JOURNAL AND WEEKLY NEWS.

Make Your Own Stove Lining.

1c5., 25c. and 35c. a package.

Use Black Jack, the best Stove Polish, 10c.

DUSTDOWN.

Just what all housekeepers need—no dust while sweeping. 25c.

WALSH BROS.,

Headquarters for Kitchen Furnishings.

Big Savings on OSTRICH PLUMES AT DOWNING'S.

Too many plumes to carry into the Spring. So we have cut the prices. An excellent chance to buy pretty plumes for little money.

$4.57 Black Ostrich Plumes reduced to $2.98.

$3.75 Black Ostrich Plumes reduced to $2.89.

$2.37 Short Plumes with full graceful heads, Sale Price $1.98

B. F. DOWNING, 3d. 191 Thames St.

BOSTON BRANCH GROCERY.

Legs of Fancy Native Mutton, 12 1-2c lb.

Fancy Roasting Pig Pork, 12 1-2c lb.

Ribs of Corn-Fed Roasting Beef, 12 1-2c lb.

Special Ground, while you wait, Hamburg Steak, 12 1-2c.

Good Pieces of Roasting Veal, 12 1-2c lb.

2 lbs. of Good Prunes, Extra Large for 12 1-2c.

Large Can Veal Loaf, 12 1-2c, Regular Price 30c.

1-lb can Fancy Roast Mutton, 12 1-2c.

Fancy Native Spinach, 12 1-2c pk.

Good Creamery Butter, for 28c lb.

2 pkgs. of Raisins, seeded, for 12 1-2c.

1-lb Can of High Grade Baking Powder, 12 1-2c.

4-lb Package Swift's Washing Powder, 12 1-2c Regular Price 25c.

BOSTON BRANCH GROCERY.

Tel. 793. 160 Thames St.

MILLINERY.

Clearance Sale WHILE THEY LAST.

150 Trimmed Hats at $2.98, former prices from $7.50 to $12.00.

50 Imported Models at $10.00, former prices as high as $25.00.

Beaver Hats $2.98 and $3.98.

Fur Turbans 98c. and $1.98.

Fine line of Children's Trimmed Hats 98c.

Big reduction in Fancy Feathers and Ostrich Plumes.

BON TON MILLINERY,

233 THAMES STREET

Phone 527.

Schreier's

143 THAMES STREET

BARGAIN SALE —IN— MILLINERY.

Entire Fall and Winter Stock to be sold at less than cost.

Call for Bargains.

REMOVAL SALE.

Shall sell all Millinery Goods at 1-2 Original price.

M. E. TOBIN,

46 & 48 WASHINGTON SQUARE.

Phone 1122.

HOLIDAY GOODS,

Large lot of Music Books, Vocal and instrumental, selected expressly for Holiday trade.

VIOLINS MANDOLINS, GUITARS,

Great variety at all prices.

ROGERS'S Music Store,

210 Thames Street.

The Newport Journal AND WEEKLY NEWS. Is especially adapted for mailing.

AMUSEMENTS, LECTURES, ETC.

NEWPORT OPERA HOUSE
CAHN & CROSS CO., Mgrs.

Monday, Tuesday and Wednesday, Jan. 31, Feb. 1 and 2.

Matinee at 2:15. Evening Performances at 7 and 8:30.

STUTZMAN & MAY, In a Sparkling Skit the Soap Peddler.

MARY, THE READING SISTERS. ROSE Refined Singing and Dancing.

JULIET WOOD, Imitation of People as they are today.

HERB WEBSTER, Singer.

BIJOU THEATRE.

Feature Pictures: ... "A Happy ..." With other ... Pictures. Illustrated Songs by: Miss ... Admission 10c.

Star Theatre.

EXCLUSIVE PROGRAM —OF— MOVING PICTURES —AND— ILLUSTRATED SONGS.

Admission 10c. All Seats Free.

The Postponed Reading by Professor Crosby —OF— "The World and His Wife" WILL TAKE PLACE SATURDAY, FEBRUARY 5.

Basket Ball.

STATE ARMORY.

Naval Reserves vs. Harry Hough's Trenton, N. J. Team of Eastern League. JAN. 31—FEB. 1.

Admission 25c., 35c. Game called 8 P. M. Tickets on Sale at Armory at 7.30 on Saturday ... and at Clarke & Briggs's, ... Mary street Monday and Tuesday.

INSTRUCTION.

MISS H. OPITZ Of Dresden

INSTRUCTRESS IN PIANO AND GERMAN.

16 Whitfield Court Tel 1777

Mrs. T. W. Freeborne,

328 SPRING STREET

TEACHER OF PIANO.

Phone 1587

BOOTS AND SHOES

Reduction Sale —AT— RAMLOSE'S, 43 Thames Street.

Men's high cut $6 Shoes at $4.85 a pr.
Men's high cut $5 Shoes at $3.98 a pr.
Men's high cut $4 Shoes at $2.98 a pr.
Men's heavy Cordovan 3 soles $6.00 Shoes, leather lined throughout, at $4.50 a pr.
Men's heavy Calf, 3 soles $5.00 Shoes, leather lined throughout, at $3.93 a pr.
A lot of Boys' $1.50 Shoes at $1.00 a pr.

Secure a pair at these values as prices of leather are steadily advancing.

A New Supply of Shoes and Rubbers AT THE BIJOU SHOE DEPT.,

39 THAMES STREET.

THE MAGNET WE USE

to attract trade is the lightness yet staunchness of our

HARNESS,

Every pound we can take off the harness, without impairing its strength, means an extra pound of drawing power for your horse. Have you seen our latest offerings in light, graceful and strong harness? You ought to, by all means.

GRATRIX, - 96 Broadway,

We must make room for Easter Goods.

We don't give a gold dollar for five cents.

But we are giving all Winter Stock at Half Price.

We have a line of LADIES' and CHILDREN'S GARMENTS, MILLINERY, FURS, JEWELRY and UNDERWEAR.

Also a full line of MEN'S, BOYS', YOUTHS' CLOTHING and UNDERWEAR.

We mean what we say. Our terms are easy.

PARIS HOUSE, 20-26 Broadway.

Ph. Moskovitch, Prop.

THE NEWPORT JOURNAL AND WEEKLY NEWS.

Spalding's Striking Bags.

Single or Double End Bags For $1.50 $2, $2.50, $3.50, $4, $5 and $7.

A. C. LANDERS & SON, 187 THAMES STREET

Agents for A. G. Spalding Bros.

GOBEL'S GERMAN

Frankfurts, Bockwurst, Liverwurst, Knockwurst, Mettwurst, Cervelat, Bologna, Blood Pudding, Head Cheese.

Landers & Peckham, 142 Thames Street.

Tel 914.

We have REDUCED the PRICES 33⅓ per cent

On all our broken lots of Rogers' and Read & Barton's Knives, Forks and Spoons.

They are displayed on our Bargain Table with the prices plainly marked.

BLAINE, 246 Thames Street.

EDISON RECORDS —FOR— February. —AT— GRIFFITH'S, 153 THAMES STREET

Oppo. Boston Store.

CHOCOLATES.

Winthrop Baker's Chocolates 60c a lb.

LOWNEY'S, in fancy boxes, 60c a lb.

MIXED CHOCOLATES 30c a lb.

LIBBY, 9 BROADWAY.

Newport Transfer Express Co.

Baggage and Freight.

Main Office, - 372 Thames St.

(Fall River Line Ticket Office)

The only Express Company checking baggage from residence to destination.

Consignments of freight solicited. Information in regard to baggage or freight cheerfully given.

Tel. 371. 759. 1051. Call Us Up.

FRANK J. HUGHES, General Manager.

Branch offices: Stable Marsh Street. Fall River Line Wharf.

AROUND RHODE ISLAND.

Men and Boys Arrested in Providence for Selling Cocaine.

Central Fire Station Tower Pronounced Safe—Union of Holy Name Societies.

Three men who are said to be the principal traffickers in cocaine among boys in Providence were arrested Sunday evening and locked up on charges of selling the drug illegally. The arrests were made at the instance of Captain Stone of the Central precinct, who is making an effort to stamp out the business in his part of the city. Besides the men, Captain Stone also captured a bottle and a whole bundle of small packages which contained the stuff. In the language of the street, it is known as "coke" or "dope," and the police say it is much used by boys who haunt pool-rooms. The prisoners were gathered in at intervals by Captain Stone and his men and are said to have admitted making sales of the "coke" among their friends and companions. With them were also held, temporarily, several boys who told the police they bought quantities of the dream-producer from the prisoners.

After a rigid inspection of the Central Fire Station, Providence, by several city officials and the architect, it was stated that the recently discovered fissures between the floors and the walls in the rooms directly under the tower were due to shrinkage. It was announced after the investigation that there was absolutely nothing wrong with the tower. Mr. Hall, of the firm of architects of the structure, said: "There is no reason why the tower should remain, and we would be pleased to have it removed, except that we do not wish the public to get the idea that if it is not removed it will fall down." The inspection was made by Superintendent of Public Buildings Evans, Inspector of Buildings Hopkins, Architect Hall and John E. Rowan of the city engineer's office, together with several assistants. The discovery of the trouble at the station has given rise to a renewal of the agitation for removing the tower. The investigation included a close scrutiny and measurement of the interior and exterior of the tower. Not the slightest crack was found in the brick, a condition which would certainly have appeared said the officials, had the tower bulged or settled. The fact that steam pipes run along the ceiling directly under the floor where the fissures have appeared may account for the shrinkage of the woodwork, was the opinion advanced after the investigation.

The union of the Catholic Holy Name Societies of the diocese of Providence was perfected at a meeting of delegates from the different branches Sunday in Providence. Thirty-one branches, from all parts of the state, were represented. James A. Cahill of the Sacred Heart Church, East Providence, was elected the first president, and the appointment of a supreme spiritual director was left to Bishop Harkins. The new body is to be known as "The Union of the Holy Name Societies of the Diocese of Providence." Its object is to bring together in one organization all branches of the society now existing throughout the state, and to establish new branches in parishes in which none now exist. The organization will also take up the work of instilling new life into all its branches and stimulating these to renewed activity. Heretofore the work has been carried on by individual branches connected with the various parishes, with no central body. While the membership is large at present, it is proposed to begin a campaign at once which will result in the enrolling of every Catholic man in the diocese of Providence under the banner of the Holy Name.

The storm of Saturday night caused darkness to descend upon Barrington Centre and vicinity about nine o'clock because the high-voltage wires of the Narragansett Electric Lighting Company and of the Rhode Island Company, at that village, went out of commission. A pole at Maxfield's Corner, through a swinging wire, it is said, caught fire and burned off just below the cross piece carrying all the wires. The burning of the pole caused the wires to drop and become tangled, so that the companies found it necessary to shut off the power traversing those lines. The repair car went there early Sunday morning, and about 6 o'clock repaired the damage so that the current could be again turned on. The street lights and the electric lights in the houses in the vicinity were not operating after the accident until Sunday morning.

Mrs. A. Louisa Morse Mann who for more than 50 years occupied a leading place on the American stage died suddenly Saturday at her home in Providence, of apoplexy ... hours' illness ... year and had the distinction at the time of her death of being the oldest American actress. Mrs. ... that honor at the ... few years ago. A few days ago Mrs. Mann called on Denman Thompson, with whom she played in "The Old Homestead" more than 22 years while he was in Providence filling an engagement ... the Narragansett Hotel, and ... the same room where ... they sat and made a contract under which Mrs. Mann entered his company. She was born in Providence in 1830, and went on the stage when she was about 20 years old. ... played companies with ... Booth, ... Forrest, McCullough, Mrs. John Drew and Minnie Palmer. She was for a quarter of a century in Denman Thompson's "Old Homestead" ... later with ... "Dundreary" and "The Crystal Tragedian."

A meeting of ministers and laymen at the Wakefield Baptist Church last week inaugurated a movement ... in the near future may play an important part in the ... of the ... town of South Kingstown. The pastors of four churches and representative laymen were present and a permanent organization was formed to be known as the Men's Union League for the Promotion of the Civic and Religious Interests of the Community. ... Jerome White was chosen president and Rev. John E. Dewey secretary, while all the pastors of the ... represented ... and one layman from each church are made a committee of arrangements for public meetings. It is planned to enlist the pastors of all churches and as many of the citizens as possible in the work and to hold at least one public Sunday afternoon meeting each month to be addressed by the best ... speakers available. It is hoped through these meetings to tone up the moral life of the town and strengthen the forces of law and order.

Beginning with the month of April the people of Providence will pay but 90 cents per thousand cubic feet for gas, if they pay their bills within the 10 days' discount period. Ninety-cent gas means a reduction of five cents per 1,000 feet. Those who allow their bills to remain unpaid after the 10 day discount period has elapsed will pay $1 per thousand feet. In the past, since 1907, the discount price has been 95 cents and the gross price $1.05. The reduction ordered is in accordance with the agreement existing between the city and the company which provides for a reduction ... should the company ... eight per cent ... business after all ... depreciation.

A board of ... in East Greenwich ... mittee was recently appointed and invitations to a "Get-together" banquet to be held February ... issued. Since the Business Men's Association became ... the ... organization. ... the board of trade ... the ... banquet and Governor Pothier ... been invited ... people feel ... to ... growth ... harbor ... Boston and New York.

Melvin E. Trotter of Grand Rapids, Mich. ... spoke ... Providence ... Methodist Episcopal Church ... M. C. A. Hall ... gathering ... visit to Providence ... work of the Union City Mission ... first anniversary ... Sunday ... to insure ... the work for the coming year. The sum of $2,700 was desired to support the work for another year ... satisfactory to the management, and of this sum Mr. Trotter obtained pledges and cash offerings aggregating $1,447 at the afternoon meeting and enough at the evening meeting to make the total offerings ... $2,000. Mr. Trotter is superintendent of organized rescue missions ... been called the "Moody ... of the West." The work ... under his general charge. ... seating 1,800 people, is being enlarged to a seating capacity of 2,500. He has a reputation for direct and effective appeals to the ... of his hearers, and ... rhetoric and ... which conveys ... message to the downcast and outcast.

The total cost of the new City Hospital in Providence ... will be about $500,000 ... total amount the city ... $425,000. The ... tabulated by the city auditor show ... heavy payments ... next month, which ... will close the list of expenditures on the new institution ... of the bills for the grading of the grounds. These expenditures, not including the grading, will amount to $75,000, approximately, and allowing $10,000 for the grading and for contingencies, the city will ... to hire the ... about $40,000. This will ... an ... of approximately ... The grading ... cannot be carried ... frost is out of the ground ... is estimated ... board of contract and supply ... work in awarding the contracts for the furnishing of the hospital ... certain extent, it is said ... keeping down the expense ... the entire amount ... handled by this board ... $100 ... so that not a ... $500 ... body. The hospital is ... to be turned over to the city ... will be within a few days.

Rev. Father Cornelius J. McGloin pastor of the Church of Our Lady of Good Help in Mapleville, ... in Central Falls ... rapidly improving. He has ... his ... he ... said to have been ... his injuries ... is discharged from the hospital ... take ... St. ...

Patents have been ... inventors as follows: ... Woonsocket ... Cecil Bell De Gray, Providence ... Clarence E. Phillips, Providence ... W. Rich, Pawtucket ... Providence ... Dennis Charles N. Wright ... Auburn ...

Richard A. Hall ... the Newport ... Sunday evening ... membership of the ... Henry B. Brown ...

WORK ON THE NEW FILTER.

Work ... the new ... Water Works ... ing order.

LOCAL BRIEFS.

Mr. P. H. ... visit to Boston.

—Miss ...

Mr. E. J. ...

Mr. ... and Mrs. ...

Mrs. H. E. ...

—Ex-Councilman ... and Mrs. ... and Mrs. ... to New York.

Mrs. S. ...

Mr. Harold P. Gray ...

Mr. and Mrs. Jacob A. ... New York ...

—George H. W. ...

NIP IT IN THE BUD.

First Appearance of Dandruff a Forerunner of Future Baldness.

That such is the case ... Newbro's Herpicide ... germ ... Herpicide is ... people ... wonderful hair preparation on the market to-day.

Sold by leading druggists. Send 10c in stamps for sample to The Herpicide Co., Detroit, Mich.

One Dollar Bottles Guaranteed. JOHN M. CALLAHAN, Special Agent.

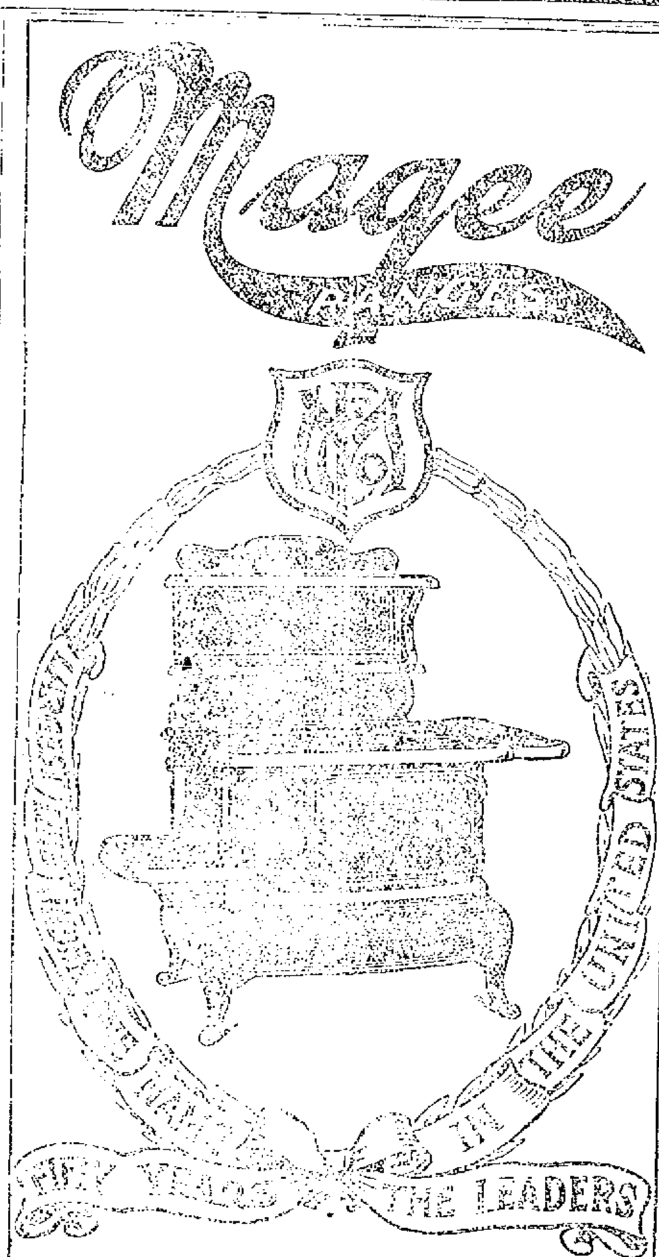

It's a Pleasure
To Cook with a Magee

Everything is ... the results are so certain. There's ... Magee Ranges. They're made right ... quickly, use little fuel and last a lifetime ... durability and all-around satisfaction. Magee Ranges ...

The GEO. A. WEAVER CO., Agents,
NEWPORT.

HOTELS AND RESTAURANTS.

The DeBeville Restaurant,

29 Touro Street.

Special Turkey Dinner - 50c.

SUNDAY, JANUARY 30th.

McGOWAN'S RESTAURANT
And Oyster Chop House.

BUSINESS MEN'S LUNCH 11.30 to 3.

Shell Fish and Salads a specialty. Planked Steaks and Chicken.

W. H. TAYLOR, Prop.

PERRY HOUSE.

UNDER NEW MANAGEMENT.
AMERICAN OR EUROPEAN PLAN

Dwyer & Purcell, Proprietors. Tel. 618.

UNITED STATES HOTEL

WULF PETERSEN, PR. W.

Steam Heat. American Plan

Special Rates for the Summer,

Comfortable Rooms—With or Without Meals.

375 THAMES STREET

HOTEL BELVEDERE,

BRISTOL, R. I.

A. W. HATHAWAY, - Manager.

Broiled Live Lobsters,

Broiled and Planked Steaks and Rhode Island Chickens.

Ball Room

Private Dining Rooms.

Veranda Lunch Tables.

An ideal place for Dinner, Banquets and Bridge Parties.

FLOWERS

For Weddings, Funerals, Etc

Please leave your orders at any time ... Prices very low

H. J. Hass
166 THAMES STREET

Champion's Line.

NAPHTHA LAUNCHES, SAIL AND ROW BOATS TO LET BY HOUR, DAY OR WEEK

Kinsley's Wharf, foot of Pelham Street

RESORTS—ATLANTIC CITY.

HOTEL TRAYMORE,

Atlantic City, N. J.
Open Throughout the Year.

D. S. WHITE, Pres.
CHAS. O. MARQUETTE, Mgr.

LIVERY STABLES.

Carriages for Weddings, Funerals, Christenings furnished at
COOKE'S STABLE.
HORSE CLIPPING.

Tel. 1013. Marlborough Street.

RITCHIE,

Florist and Decorator,

... BROADWAY.

PICTURES RE-FRAMED,
Old Frames Re-Gilded,
FINE IMPORTED PRINTS.

WISEMAN,
112 Bellevue Avenue.

SLEIGHS,
SLEIGHS,
SLEIGHS,

For a Sleigh or a Pung of any kind, to buy or hire, call at

Lawtons,
Touro Street.

DRUGGISTS.

YOUR TEETH.

You cannot have good teeth less you take care of them. The right preparation applied at the right time will work wonders with them. Peroxide Hydrogen has long been known as one of the most efficient germicidal, antiseptic, disinfectant and bleaching agents, yet perfectly harmless even when swallowed. After much painstaking experiment we have succeeded in combining ..this oxygen ..liberating agent with a number of well-known and tried out ingredients and now offer the public one of the most scientifically and mechanically prepared Tooth Powders on the market. The price is no more than the largely advertised and cheap compounds flooding the market.

A Full 2-oz. Sprinkle top can 25c.

YOUR LAST BARGAIN

To buy drugs as you buy dry-goods —wherever they are the cheapest may mean YOUR LAST BARGAIN.

When life is at stake you cannot be too careful in selecting a druggist on whom you can depend to fill your prescription with minute care and the purest, freshest drugs procurable. We recognize our responsibility in this work. You get "just what the doctor prescribes" at this store.

Kalkman's Pharmacy
475 Thames Street.
Phone 990D.

DAER OXYGEN TOOTH POWDER

Generates oxygen in the mouth and leaves that of in taste. Whitens and preserves the teeth. 25c. per can.

The W. H. Cotton Pharmacy.

Toilet Cologne.

Cucumber Cream for the Complexion. Almandine for Chapped Hands.

Wright's Headache Wafors

USE DOWNINGS
LISTERATED TOOTH POWDER.

Contains no injurious ingredients. Recommended by dentists. It whitens the teeth, preserves the gums and sweetens the breath; a sure germ destroyer.

A large bottle for 25c.

PREPARED BY
DOWNING BROTHERS,
PHARMACISTS.
42-44 BROADWAY.

IF YOU WILL USE
Wyandotte Sanitary
Cleaner and Cleanser

Everything may be easily made clean, sweet and pure, like new. 'Wyandotte' is a dry, snow-white powder, with no grease, fat, lye, acid or preservatives in its composition. Neither does it contain a particle of animal or vegetable matter. It is purely a mineral cleaning compound. This may be a new idea to you, yet "Wyandotte" has been thoroughly tested and bears the unqualified endorsement of Pure Food Inspectors, Dairy Officials and Boards of Health.

Five-Pound Bag
Twenty-Five Cents.

COLE'S PHARMACY,
302 THAMES STREET.
Opp. Newport Trust Co.

CORNS

May be easily removed by using
"Waukeazy"
Corn Solvent.

Try it and you will get instant relief

FOR SALE BY
JOHN M. CALLAHAN
Reg. Druggist.
COR. BROADWAY AND COLLINS ST.

OTTO COKE,

CHARCOAL, SAWDUST and WOOD.

Agency. - - - - THE BIJOU
30 THAMES STREET.

TRAVELERS' DIRECTORY.

PROVIDENCE, FALL RIVER AND NEWPORT STEAMBOAT CO.

Steamer leaves for

PROVIDENCE

WEEK DAYS AT ... RETURN LEAVE PROVIDENCE AT ... M.

H. E. WINDSOR, Supt.

SHORT LINE
—TO—
PROVIDENCE
VIA
Newport & Providence Railway.

Cars leave Washington Square, Newport, for Bristol Ferry ... Providence—7:00 A. M. ... Ferry only—7:50, 8:50, ... 11:50 A. M., 12:50, 1:50, 2:50 ... 5:50 P. M., 6:50, 7:50 P. M. ... street, 8:50 P. M. to Bristol Ferry ... 10:30, 11:15 to Union street.

Cars leave Union Station, Providence, for Newport via Bristol ... N. H. & H. R. R., 7:15, 8:15, 9:15 ... 11:15 A. M., 12:15, 1:15, 2:15, 3:15 ... 5:15.

9:40 from Bristol Ferry to Newport. Theatre Trip leave Union street ... One Mile Corner, 7:55, arrive at ... tre 8:05 P. M.

SUNDAY TIME TABLE.

Leave Washington Square, Newport, for Bristol Ferry, Bristol and Providence, 8:50, 9:50, 10:50, 11:50 A. M., 12:50, 1:50, 2:50, 3:50, 4:50 ... 7:50 P. M., 8:50 P. M. to Bristol Ferry; 10:30, 11:15 to Union street.

Leave Union Station, Providence, for Newport—9:15, 10:15, 11:15 A. M., 12:15 ... 1:15, 2:15, 3:15, 4:15, 5:15, 6:15 ... P. M. 9:40 from Bristol Ferry to Newport.

Training Station cars leave Washington Square—7:00 A. M., then every hourly until 10:30 P. M.

G. M. TOWLE, Supt.

NEW ENGLAND NAVIGATION CO.

FOR NEW YORK---
ALL WATER ROUTE.

FALL RIVER LINE, Leave Long Wharf, Newport, every day at 9:15 P. M. Steamers PROVIDENCE and PRISCILLA. Orchestra on each.

WICKFORD LINE---
WATER and RAIL ROUTE

For New York and Points on the New York, New Haven & Hartford R. R. via Wickford Junction.

Steamer GENERAL
from Commercial Wharf.

Week days only	A.M.	P.M.	P.M.	P.M.
Newport (Str.) lv.	9:50	1:05	4:05	[illegible]
Wickford Jun. ar.	11:15	2:20	5:15	[illegible]
Wickford Jun. lv.	11:40	2:35	7:01	
New London Ar.	12:45	3:45	8:01	
New Haven Ar.	1:56	4:56	9:09	
Bridgeport Ar.	2:27	5:27	9:37	
New York Ar.	4:00	7:00	11:19	
	P.M.	P.M.	P.M.	

For Tickets, staterooms, and parlor car seats, apply at City ticket office 272 Thames St. at Wharf Offices and Purser's office on steamers.

C. C. Gardner, Agent, Newport, R. I.
F. C. Coley, A. G. P. A., New York.

OLD COLONY ST. RAILWAY CO.
Newport & Fall River Time Table.

Leave City Hall, Newport, for Fall River via Middletown, Portsmouth and Tiverton, 6:10 A. M., then ... minutes past the even hour ... past the odd hour until ... then 11:15 P. M.

Sundays, 6:56 A. M. Then same as week days.

Return, Leave City Hall, Fall River, for Newport via Tiverton, Portsmouth and Middletown, 5:10 A. M., then ... and fifty minutes past the odd hour and half past the even hour until ... P. M., then 11:15 P. M.

Sundays, 6:39 A. M. Then same as week days.

Leave City Hall, Fall River, (for Stone Bridge only) 4:50 P. M. and 5:10 P. M.

Return, Leave Stone Bridge for Fall River 5:25 P. M. and 6:45 P. M. Do not run Sundays.

NEWPORT CITY CARS.

Leave One Mile Corner for Morton Park, 6:00 A. M., and every fifteen minutes until and including 11:... M. Sundays 6:30 A. M., then same as week days.

Return, Leave Morton Park 6:22 A. M., then every fifteen minutes until 11:22 P. M. Sundays, 6:50 A. M. then same as week days.

Leave Franklin Street for Beach 6:45 A. M., then every fifteen minutes until 6:00 P. M. Sundays, ... A. M. then same as week days.

Return, Leave Beach 7:00 A. M., then every fifteen minutes until ... P. M. Sundays, 7:45 A. M., then same as week days.

Leave Franklin Street Wolfing ... for Beach 6:15 A. M., then every fifteen minutes until 10:45 P. M. Sundays same as week days.

Leave Franklin Street for Mile Corner 6:00 A. M., then every fifteen minutes until 11:39 P. M. Sundays ... A. M., then same as week days.

Leave Franklin Street for Morton Park 6:15 A. M., then every fifteen minutes until 11:15 P. M. Sundays ... A. M., then same as week days.

G. P. SEIBEL, Supt.

C. L. BISBEE, Adv. Sec.

Jamestown & Newport Ferry Co.

From Foot of Market Square.

On and after October 6
Steamer Conanicut
Will run the following schedule:
Leave Jamestown—6:05, 7:35, 8:35, 9:15, 10:20, 11:20 A. M.; 1:15, 2:35, 3:35, 4:20, 5:20 P. M.
Leave Newport—6:35, 7:20, 8:55, 9:55, 10:50 A. M.; 12:00 M., 1:50, 3:05, 4:10, 4:45, 5:45 P. M.

SUNDAYS.

Leave Jamestown.	Leave Newport.
8:15 A. M.	9:15 A. M.
11:45	12:10
2:35 P. M.	3 ... P. M.
4:20	5:...

The Muenchinger-King and Hill-Top Cottages
NEWPORT, R. I.

NEW CLIFFS HOTEL and ROBINSON COTTAGES

Catherine Street, Newport, R. I.
EUROPEAN and AMERICAN PLAN

SITUATIONS WANTED.

WANTED—A reliable, settled young woman would like the care of one or [illegible] for a few hours a day. [illegible] Box 37, Daily News Office.

WANTED—By an English woman, with good reference, wishing to take [illegible] Address Box 2, Daily [illegible]

HELP WANTED.

WANTED—Girl for general house-[illegible] Apply Paris [illegible]

MEN WANTED—To prepare for [illegible] Mail, Customs and Postoffice [illegible] $600 to $1,500. Prepara-[illegible] Write for schedule showing [illegible] Franklin Institute, Dept. 352 I, Rochester, N. Y.

GENERAL WANTS.

WANTED—To hire, one or two acres [illegible] Newport or vicinity. [illegible] Daily News Office.

WANTED—To buy old pictures of New York city. Send description P. O. Box [illegible], New York.

AQUIDNECK HALL, AUCTION ROOM.

53 Mill St., W. P. Adams, Auctioneer. KNOWN AS BURLINGHAM'S.

Goods received any day except Tuesday, which is Sales day. Goods sold at residences and stores or at the Hall.

Cash paid for Household Goods of all kinds.

Telephone 927 Hall 1218 residence.

INFORMATION WANTED.

$100 REWARD

[illegible] of the body of [illegible] drowned off Point [illegible] 1910. She was 30 yrs. [illegible] and wore a watch [illegible] John A. Devine, No. [illegible] South Boston, Mass.

FOR RENT, ROOMS AND BOARD.

Langley Apartments.

Rooms for men with all the comforts. Come and look them over. Corner Thames and Mary Streets. W. S. Langley, Proprietor.

FURNISHED ROOMS

First class, with all modern improvements. Meals served when desired. [illegible] House, William Hanson Prop. 32 Prospect Hill street. Rooms steam heated.

[illegible] side of double cottage [illegible] 7 rooms, all improvements [illegible] water heat. [illegible]

TO LET—A pleasant six-room [illegible] North Newport Avenue [illegible]

TO LET—An apartment of [illegible] rooms for light housekeeping [illegible] modern improvements [illegible] location. Address Box 47, Daily News office.

TO LET—Three rooms [illegible] brick building [illegible] Thames and Ann streets.

To LET—Furnished rooms all conveniences, with private family. No. [illegible] Mrs. Worden.

TO LET—Southwick's Hall, 155 Thames street. Prefer to let to one party by the year, at reasonable price. Apply on premises or to any real estate agent.

FOR RENT—32 Dearborne street, lower tenement of 5 rooms, Toilet. To [illegible] party $9.00 month. W. Mathers, [illegible] street.

TO LET—Upper tenement 25 East [illegible] street, modern conveniences. [illegible] Inquire E. M. [illegible] 15 Central street.

FOR SALE.

SECOND-HAND BICYCLES FOR SALE CHEAP.

Renting and Repairing.

SWENSON'S BICYCLE SHOP,

Tel. 521. 14 Bellevue Ave

OLD FURNITURE BOUGHT and SOLD [illegible] Handmade top bureau, [illegible] stocking [illegible] boards for green [illegible] Orders taken at [illegible] street, or may be [illegible] Lawton's Art Ex-[illegible] H. R. Brown.

FOR SALE—A [illegible] cottage on [illegible] Robert A. Smith, 28 [illegible]

DOGS FOR SALE.

[illegible] Avenue [illegible] Box 27, Daily News

FOR SALE—[illegible] The [illegible] Company [illegible] goods [illegible] cash price paid for [illegible] Tel. 1005. Black-[illegible] Broadway.

EMPLOYMENT OFFICES.

EMPLOYMENT BUREAU, MRS. N. McMAHON, 9 John Street, near Spring.

[illegible] supplied at short [illegible] Tel. 545

MRS. HODGSON, INTELLIGENCE OFFICE, 55 Broadway, Opposite City Hall. ENGAGEMENTS WANTED. Tel. 788.

MASSAGE AND CHIROPODISTS.

Tel. [illegible] Hair Work.

MISS A. CARROLAN, [illegible] Facial Massage, [illegible] Treatment [illegible] Newport [illegible]

DR. E. P. HOLLOWAY, Foot Specialist and Electrolysian, [illegible] Open Evenings. Office [illegible] Spring St.

INDEPENDENT ICE AND COLD STORAGE COMPANY,

[illegible] Wharf.

DEALERS IN

Natural and Artificial Ice.

THE NEWPORT JOURNAL AND WEEKLY NEWS [illegible]

THOMAS DENIED ANOTHER TRIAL.

Continued from First Page.

the Thomas villa on Bellevue avenue, Newport, and it is because of the verdict in the case that Mr. Thomas wishes a new trial, claiming that the villa is not his but his wife's. The negotiation of the loan, as shown in the evidence at the trial was one of those high-finance proceedings of which the country has heard so much of late, and in rendering the decision today Justice Sweetland gives considerable attention to the testimony, as showing how the game of high finance is played.

Thomas claims to have notified those that he held no title in the Newport property, while the plaintiff's contention was that the property was in the name of the defendant at the time of the loan and the transfer to his wife was not filed at Newport until a month later.

To show the plaintiff's knowledge of the title of the property, the court reviewed the evidence at the trial, when Mr. Thomas testified to a meeting in Mr. Morse's private office. It was as follows: "I spoke to him and told him I wanted a loan of $50,000, and he said: 'Well, I don't know whether we can loan you or not. Can you put up any security?' I said I didn't know. He said: 'How about your house in the city?' I told him that that was deeded to my wife before father died. He then asked about the Newport property, and I said I gave that to my wife two years ago, but I could help his bank by getting depositors for it. Mr. Morse said all right, he would make the loan, and brought in the president, Mr. Curtis and the cashier. Morse then said: I have arranged the details for a loan to Mr. Thomas. When he sends over his note it may be discounted and the money placed at his credit in the bank and you make out the loan.' That afternoon he sent over a boy with his note and they [illegible] back a record of the money. Had told them in the morning that I would not want the money for several days."

The deposition of Morse at the trial was that the attachment was made after he ceased to be vice president of the plaintiff corporation, that he learned of the attachment from a newspaper, and that previous to the attachment he had no knowledge in regard to the ownership of the defendant's property in Rhode Island. In regard to [illegible] at the time of the negotiation of the loan Morse was questioned and stated each time, in answer to the various ways the question was put that he had no recollection how the property in Newport stood or that [illegible] was any conversation about it.

[illegible] upon the testimony [illegible] the subject between the [illegible] Morse and said: "The [illegible] the presiding justice and the [illegible] the plaintiff had [illegible] of the transfer [illegible] deed from the defendant to his wife was not un-[illegible]. The presiding justice has refused to set the verdict aside and this court will not disturb it unless [illegible] in the ruling of said justice." Then the court goes on to review the exceptions.

The court overrules the exceptions and the case is remitted to the superior court with direction to enter judgment upon the verdict for the defendant and to quash the writ.

A NATIONAL ORGANIZATION.

Professional Chauffeurs' Association Incorporated in Providence.

PROVIDENCE, Jan. 31.—A chauffeurs' union was incorporated at the state house this afternoon, when papers were given to the Professional Chauffeurs' Association of America. The officers claim that it is a national organization for the co-operation of [illegible] chauffeurs who are interested in the welfare and progress of their profession. The association wishes to co-operate with other organizations in securing national legislation governing chauffeurs and automobiles; to promote and encourage the construction of good [illegible] to dignify and elevate the profession of chauffeurs; to defend and [illegible] against the [illegible]; to encourage the [illegible] of automobiles, and to become [illegible] with other chauffeurs throughout the United States.

MARRIED IN NEW HAMPSHIRE.

Edward B. Aldrich, Son of the Senator, Weds Lora Elsie Lawson.

PROVIDENCE, Jan. 31. The announcement of the quiet marriage of Lora Elsie Lawson to Edward Burgess Aldrich, son of Senator Nelson W. Aldrich, at Troy, N. H. Saturday was [illegible] here this afternoon by [illegible] Aldrich, brother of the New York [illegible]. The groom was divorced last [illegible] from Mary Dewrance in this city. The bride is well known in New York.

FISKE EXAMINATION DEFERRED.

Keene Named as Defendant, Also, in Taylor Hocking Coal Suit.

NEW YORK, Jan. 31.—As was expected the examination of James R. Keene before United States Commissioner Alexander in the J. M. Fiske & Co. bankruptcy proceedings was adjourned today to February 7. Mr. Keene was subpoenaed Saturday to give evidence regarding the pool in Columbus & Hocking Coal & Iron shares the collapse of which recently caused three failures on the Stock Exchange, including that of the Fiske house. Mr. Keene was the reputed manager of the pool. He subpoenaed an [illegible]

[illegible]

RETURN CONDITIONALLY.

Webster Employes' Stipulation Agreed to by Slater Corporation.

WEBSTER [illegible]

[illegible] February 1, of the Fall River [illegible] with regard to wages under the new 56-hour law. It is said that the corporation has agreed to this stipulation.

BOSTON'S DEBT LESSENED.

Finance Commission's Report Criticises Hibbard for Other Things.

BOSTON, Jan. 31.—Noting a considerable decrease in the debt of the city and other improvements under the administration of Mayor George A. Hibbard, the report of the Boston finance commission, submitted to the legislature today, nevertheless contains sharp criticism of alleged expenditures made during his two years' term of office. "A deliberate gift of $5,000 of the city's money" was one of the statements in the report regarding two appointments by the mayor.

An equalization of the county tax is recommended. The charter amendments of 1909 will be an aid to efficient administration, says the report, which in part is as follows:

"The most important thing to be noted is that the rapid increase of the city's debt has been checked. In the two years from January 31, 1906, to January 31, 1908, the increase, exclusive of the metropolitan state and rapid transit debts, was $1,596,920.72, while in the year and 11 months from January 31, 1908, to December 31, 1909, there was a decrease of $1,812,893.88, of which $1,000,000 is due to the fact that the city applied to the reduction of its debt the money received from the sale of the insane hospital property.

"The expenditures for the mayor's office, instead of being an example for the heads of departments, have indicated a disregard of economy. A much larger saving than any which has been effected could have been made if superfluous employes had been removed and the excessive salaries reduced to a proper figure. Some employes in the lower grades have been discharged, principally laborers, but practically no salaries have been reduced, while some have been unjustifiably increased.

"The most notable improvement has been made in the street department. The contract system has been greatly extended and the department force considerably reduced. The efficiency of the force has also shown a marked increase.

"At present the city of Boston pays the entire expense of maintaining the various Suffolk county institutions, the city of Chelsea and the town of Revere and Winthrop being exempt. The legislature should devise means of apportioning the expense equitably between the cities and towns."

POLICE START ON CAMPAIGN.

Will Try to Check Tide of Unpunished Crime Sweeping New York.

NEW YORK, Jan. 31.—The tide of unpunished crime which has swept New York during the past month will be checked if determined measures by the police department heads will accomplish that end. Today 200 detectives, after listening to a long discourse from Inspector McCafferty on the extraordinary situation created by eight murders within a month and little progress made in running down the criminals, started on a campaign to end the feeling of comparative insecurity with which certain sections of the criminal classes seem to have become imbued.

The climax was reached yesterday with the murder of Moses Goetman, a manufacturer, and the serious wounding of Goetman's son, Isaac, at their apartments on East One Hundred and Ninth street. While robbery was at first believed to have been the motive for this crime the detectives today were looking into the case in the belief that Goetman knew the man who shot him. The man conducted a shirt-waist manufacturing establishment which recently has been involved in the prevailing labor troubles in the industry. Goetman's family now believe he anticipated an attack, for he had recently changed his sleeping place and had given other indications of fear of impending danger.

APPREHENSIVE OF RESULTS.

Resigned Bank of Nova Scotia Manager Dissatisfied with Affairs.

HALIFAX, Nova Scotia, Jan. 31.—Dissatisfaction with banking conditions in Canada was the cause of the resignation last week of General Manager H. C. McLeod of the Bank of Nova Scotia, an institution which has numerous branches in Canada, the United States and the West Indies. In explanation of his resignation Mr. McLeod says:

"I am not satisfied with banking conditions in Canada, and I am apprehensive of the results that will follow the period of fresh inflation of bank credit on which Canada has just entered. For more than ten years I have striven to improve banking conditions, and, while my agitation on the subject of cash reserves resulted in remedying a dangerous condition, there is much yet to be accomplished.

"All the members of the Canadian Bankers' Association are opposed to changes that I have urged with the object of doing away with secretive management, and they suggest no other remedy for the demonstrated weakness of our system. The public is strongly in favor of external supervision, but the general managers and directors of banks stand in the way and, through the centralized authority of the Canadian Bankers' Association, influence legislation. With the paramount influence of the Bankers' Association, the same result must follow under any political party. The dissolution of that body seems the first essential of banking reform. Eventually, the more important changes advocated will come. Secretive management must end—but I have not the patience to await these changes."

TO FLY ACROSS ATLANTIC.

Walter Wellman Said to Contemplate Trip in Arctic Airship.

PARIS, Jan. 31.—It is understood here that Walter Wellman, who sailed from New York for Europe Saturday, is arranging for a balloon flight across the Atlantic from New York to England or France, in his Arctic airship. This, it is expected, will be equipped with a new propeller and engines. The shed at Gennevilliers, where the air craft is housed, is under water. The attempt has been set for July, which, according to the records of the past 20 years, is the most propitious month for such an undertaking.

HELD FOR THE GRAND JURY.

James Coyle Charged with Causing Death of Marmaduke Mason.

BRISTOL, Jan. 31.—James Coyle of this town was held for the grand jury in the Fifth district court [illegible] on a charge of causing the death of Marmaduke Mason, 37 years old, who died recently at the State Hospital for the Insane of hallucinations of robbery and murder following an attack on him at his home here December 22 last. Coyle was taken to the jail to await investigation, bail having been denied.

Industrial Trust Company,

Capital - -	$3,000,000
Surplus - -	3,000,000

Deposits in our Participation (or Savings) Account on or before February 15, draw interest from February 1st.

MANAGERS NEWPORT BRANCH.

Angus McLeod,	Henry A. C. Taylor,
Jeremiah W. Horton,	Cyrus P. Brown,
George R. Chase,	Otis Everett,
H. Audley Clarke,	Thomas P. Peckham.

OFFICE WITH NEWPORT TRUST CO.

303 Thames Street.

BEGIN 1910 WITH AN ACCOUNT WITH US.

Courtesy and convenience prevail and our business methods are modern.

NATIONAL EXCHANGE BANK

38 Washington Square.

SAVINGS BANK OF NEWPORT.

W. H. Hammett, President.
W. P. Carr, Secretary.
Grant P. Taylor, Treasurer.
H. G. Wilks, Asst. Treasurer.

	DEPOSITS.	SURPLUS.
January 15, 1910,	$8,295,183.56	$722,827.20
January 15, 1909,	$7,857,909.84	696,442.73
Increase	$437,273,72	$26,384.47

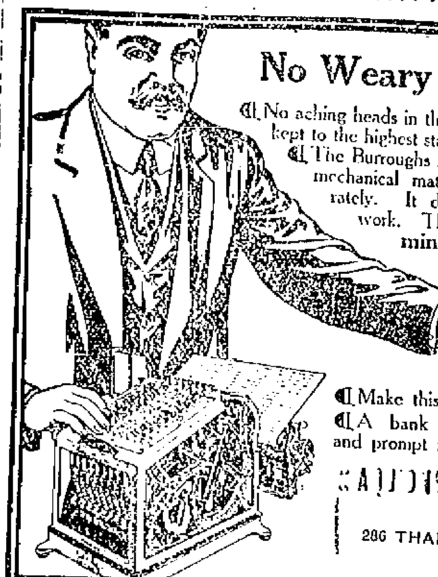

No Weary Brains—

No aching heads in this bank. The force is kept to the highest standard of efficiency.

The Burroughs Adding Machine does mechanical mathematical work accurately. It does the brain-dulling work. Thus we have active minds handling your business.

Make this bank your bank.

A bank that is progressive and prompt is the bank for you.

AQUIDNECK NATIONAL BANK,

286 THAMES STREET.

REAL ESTATE AND INSURANCE.

NOW IS THE TIME

To buy this cottage of 7 rooms and bath, with all modern improvements. Off BROADWAY. For $3,300.

PARTICULARS OF E. S. MARSH, Realty Bldg. Washington Sq. Phone 679.

Building Lots

On Armstrong, Anthony and Hazard Plats and on Stanton Terrace.

Edward L. Spencer, REALTY BUILDING.

WANTED, FOR RENT,

By the year, large unfurnished house, in south section of the city.

DeBLOIS & ELDRIDGE, 152 Bellevue Avenue.

Stanton Terrace Plat.

Time to buy now, to be ready for Spring building.

Lots at reasonable prices, protected by restrictions.

The BARKER BUILDING & REALTY COMPANY OR AGENTS.

INSURANCE.

FIRE,
LIFE,
MARINE,
HEALTH,
ACCIDENT,
LIABILITY,
AUTOMOBILE,
PLATE GLASS,
SURETY BONDS.

J. B. Parsonage & Son, Real Estate and Insurance, 10 Franklin St., opp. Postoffice

FOR RENT,

Lower Tenement on Pelham St. New, with all the Modern Improvements.

Cottage of 5 rooms, and one of 7 rooms with modern improvements.

FOR SALE,

Store and Tenement on Thames street; a Cottage on Mann avenue; a bargain for somebody in a Cottage in Fifth Ward.

—APPLY TO—

WILLIAM LOFTUS, 234 Spring Street,

TO LET.

Two tenements on Dearborn St.

FOR SALE.

Will sell within the next thirty days, to close an estate, a very desirable two-tenement house on Broadway. This property can be purchased at a very reasonable figure.

CLARENCE A. HAMMETT CO., 323 THAMES STREET.

REAL ESTATE AND INSURANCE.

Bridge St. Property For Sale.

Two tenement house (15 rooms), with lot containing over [illegible] square feet. Must be sold to settle estate. For particulars write or call upon

FRED W. GREENE, Sole Agent

FOR SALE,

AT JAMESTOWN, R. I.

Comfortable Cottage

With about 25,000 square feet of land with 110 feet fronting on the bay at reduced price; also house of 11 rooms and bath, fronting on the water.

C. E. WEEDEN, Agent.

SUNSET HILL FARM.

The beautiful Caswell estate of 34 acres, in the city, on Maple avenue and Beacon street (entrance), adjoining Miantonomi Hill and between the Bruguiere and Andrews places, is now for rent or sale. It has a fine orchard, farm lands, pine groves, ten room house, large barn, etc.

Frederick H. Paine, Agent, 10 CATHERINE STREET.

COAL AND WOOD.

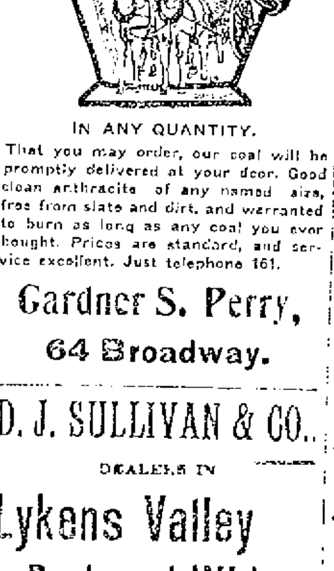

IN ANY QUANTITY.

That you may order, our coal will be promptly delivered at your door. Good clean anthracite of any named size, free from slate and dirt, and warranted to burn as long as any coal you ever bought. Prices are standard, and service excellent. Just telephone 161.

Gardner S. Perry, 64 Broadway.

D. J. SULLIVAN & CO.,

DEALERS IN

Lykens Valley Red and White Ash Coal.

HICKORY, OAK AND PINE WOOD

Cut all sizes for fireplaces.

PHONE 576.

BLUE CRUSHED STONE

Screened to size. Contractors for macadam roads and driveways. Path dressing a specialty. Steam roller for rent.

Peckham Bros. & Co.

Tel. 1553. P. O. Address, Newport, R. I.

FINANCIAL.

NEW YORK, Jan. 31.—Wall Street.—The market opened with Amalgamated Copper 82; American Smelting & Refining 82¾; Atchison, Topeka & Santa Fe 117; Baltimore & Ohio 115¼; Brooklyn Rapid Transit 73¼; Chesapeake & Ohio 84¼; Colorado Fuel & Iron 39½; Great Northern preferred 136¼; Great Northern Ore Certificates 74; Interborough-Met 21⅝; Missouri, Kansas & Texas 48¼; National Lead 81¼; New York Central 119¼; Northern Pacific 137¼; Pennsylvania 136¾; Reading 158¾; Rock Island [illegible]; Southern Pacific 128½; Southern Railway 29¾; Union Pacific 187½; United States Steel 82¾; Wabash preferred 48⅞.

10 A. M.—A sluggish and irregular movement of prices of stocks resulted from the scanty opening dealings. A decline of a point in Union Pacific was the feature of the market. Western Maryland [illegible] at [illegible] of 2⅝, and Consolidated Gas ¾.

11 A. M.—Reading [illegible] after the opening, too quickly [illegible] and Union also [illegible] initial [illegible]. Elsewhere most of the gains in the important stocks were pushed to moderate fractions. National Railways of Mexico first preferred improved 2 points, Consolidated Gas 1⅜, Rock Island 1⅜ and Canadian Pacific, Norfolk and Western, Westinghouse Electric and Pittsburg Coal preferred 1. St. Louis and San Francisco 2d [illegible] fell a point. The market was dull at 11 o'clock and slightly below its best prices.

Noon—Money on call easy, at 2½ per cent; prime mercantile paper, 4½ to 5 per cent. The lethargy of the demand allowed prices to sag, and dealing contracted nearly to stagnation. Mackay Companies, Pacific Telephone and United Railways and Investments preferred rose 1, and Third Avenue fell 2⅝. Bonds were steady.

[Furnished by Hornblower & Weeks, —33 Bellevue avenue.]

Amalgamated Cop	82
Am Car & Foundry	64⅜
Am Locomotive	52½
Am Smelt & Ref	81⅝
Am Woolen	35⅜
Anaconda Ming	50¼
Atch Top & San Fe	116⅞
Atlantic Coast Line	130
Baltimore & Ohio	115½
B'klyn Rap Tran	73⅞
Canadian Pacific Ry	178
Chesapeak & Ohio	83¾
Chic, Great Western	32
Chic Mil St Paul	148¼
Chic & Northwestern	158¾
Col Fuel & Iron Co	39
Consolidated Gas	145½
Del & Hudson Co	175⅝
Denver & Rio Grande	42¾
Erie	29½
General Electric	153½
Great Northern pref	136
Gt Northern Ore	73
Interboro Met	21⅞
do pref	56
Louisville & Nash	147
Mo Kan & T	[illegible]
Missouri Pacific	[illegible]
N Y Cent & Hudson	118⅜
N Y Ontario & West	[illegible]
Norfolk & Western	96
Northern Pacific Ry	137
Pennsylvania R R	133⅝
Pressed Steel Car	43
Reading	158⅝
Republic Iron & Stl	33⅝
Rock Island	42¼
Southern Pacific	127¼
So Ry	29¾
Union Pacific	185¾
Utah Copper	52¼
U S Rubber	43½
U S Rubber 1 pfd	110½
U S Steel	82
U S Steel pfd	123¼
West Un Tel	76¾
Wabash	21½

BOSTON MARKET.

Copper Range	75¼
Cal & Hecla	619
Greene Copper	9⅞
E Butte	10⅝
Miami	22
North Butte	41
Shoe Mach	66½
U S Fruit	183
Swift	105⅛
Franklin	19¼
Am Tel & Tel	137½
N Y N H & H	157½

POISONED BY PIN PRICK

"Several years ago I had a little pimple come between my ankle and knee. I opened it with a pin which caused it to inflame. In a short time my limb was so poisoned and swollen I could scarcely walk. I suffered intense pain, being unable to rest day or night. I tried every remedy recommended, consulted several specialists but grew worse all the time, finding no relief in anything.

"My sister recommended the Cuticura Remedies. I began using the Cuticura Remedies according to directions and I was so much relieved that I slept some the first night. The itching, burning and swelling in my limb gradually decreased and the sore began to heal. After six months' suffering such as I had endured, the relief was wonderful. I continued the treatment several weeks and a permanent recovery was the result. I shall ever recommend the Cuticura Remedies to any one suffering from blood and skin diseases. Mrs. D. M. May, R. F. D. 5, Goldsboro, N. C., Oct. 25, 1909." Mailed Free, Cuticura Book on Skin and Scalp Diseases. Potter Drug & Chem. Corp., Boston, Mass.

BROWN BROTHERS & CO. New York

BANKERS.

BROWN, SHIPLEY & CO. London.

DOG REMEDIES.

PROTECT YOUR DOGS

Henry Biesel & Son, 256 Thames St.

TEL. 183.

WATER.

Persons desirous of having water introduced into residences or places of business should make application at the office of the Newport Water Works, 7 West Marlborough street. Office hours from 8 A. M. to 5 P. M.

The Milne Printery.

260 THAMES STREET, Daily News Building.

Printing of every description executed in the best manner.

Let us give you a price on your printing before placing your order.

We have just added a large quantity of the new Smith Premier Mod. 1 Typewriter type. A fac-simile of typewritten letters.

Please notify us by telephone of any printing you may need and a representative will call upon you. Our telephone number is 1112.

ARE YOU SICK?

If sick in bed you want one of our BED-SIDE TABLES. You use them to eat your dinner, to hold your book while reading, to hold your cards playing solitaire.

They adjust to any height, can be tipped to any angle.

The book-rack keeps your book from slipping.

Prices are lower than common card tables. See them at

W. K. COVELL'S,
163 THAMES STREET.

The New Year.

Make up your mind now that you will be punctual in 1910.

You cannot be punctual without knowing the exact time.

There is only one way to know this—carry a reliable watch.

Our Howard, Elgin, Hamilton and Waltham watches we guarantee to be on the minute seven days a week. Get our prices.

They are the Lowest.

HERRMANN,
204 Thames Street.

Abram Almy Co.,

Coal and Wood.

173 THAMES STREET.
Telephone 957.

Sweet Pickled Peaches
30c a Tin.

Fresh Red Raspberries, per tin, 15c
Yellow Egg Plums, " " 15c
Bartlett Pears, " " 15c
LemonClingPeaches, " " 15c

Jas. H. Drury & Co.,
Grocers and Wine Merchants.
243 and 245 Thames Street.

If you did not see the Comet, look at this.

ISLAND POTATOES,
80c Bushel.

BURLINGAME & CARRY.

"MEET ME AT BARNEY'S"

You can buy "Quantity" without "Quality" at your own price, but—if you want "Quality" without "Quantity" or—if you want "Quality" with your "Quantity" you can not buy it at competitive prices.

We sell "Quality" at the lowest price it can be sold for.

Barney's Music Store,
140 Thames Street.

NEW PACKED VEGETABLES.

	per tin	pr. dz.
Peas	10	1.00
Corn	10	1.00
Tomatoes	10	1.00
Stringless Beans	10	1.00
Succotash	10	1.00

F. P. GARRETTSON & CO.,
16 & 20 Washington Square.
Phone 68-49.

"Lehigh" Coals, hardest and most pure.
"Wilkesbarre" Coals, free burning and most popular.
"Phil and Reading" Coals, free burning and always good.
"Lorberry", Red Ash, Coals, very free burning and much called for.
"Cumberland", Soft, Coals, the best in the market for steam use.

All coals carefully screened entirely by hand and sold at the lowest market rates from the docks of

THE PERRY COAL COMPANY.

TROUBLE WITH THE GAS.

Unequal to Demands for Heating and Lighting Purposes and Complaints General.

Saturday it was with the utmost difficulty that The News went to press because gas is used in heating the metal in the type setting machines, and the gas coming through the pipes was not showing the required pressure. Many homes about the city are now dependent upon gas ranges for cooking, and there was a general complaint that the housewives could not do their regular Saturday baking. When evening came those who use gas for lighting found its illuminating power even poorer than usual. The employes of the company could be seen plodding about all parts of the town, with force pumps to blow out the pipes, and were at this long after the sun set. Their visits to the cellars of houses gave one an impression that the company was trying to correct conditions but the trouble because of its general nature all over the city, was something the little pumps could not be expected to remedy.

Different opinions were expressed by users of the gas; some said there was a deficiency of pressure, others that it contained too much air, but most were satisfied simply to say that it would not illuminate or heat. It is said that the company is short of coal at the works, and others report that another mixture is being tried, whereby even less coal than formerly is required. Gas of today as used in Newport and in any other places is no longer the old-fashioned coal product, but a combination of coal gas and so-called water gas. Massachusetts regulates mixture by law and inspection, but in Rhode Island there is no such law or inspection. The illuminating gas of today has a tendency to deposit a solid in the pipes, which in time cuts down the pressure, but the present difficulty, which is but little improved today, has every appearance of being back at the works. It is not the first trouble of this kind and the employes of the company have a variety of excuses when one makes a complaint.

The News is assured by the gas company that more pressure will be put on and much of the difficulty remedied.

FORMER NEWPORT RESIDENTS.

Death of William G. Read in New York and Charles D. Freeborn in New Rochelle.

William G. Read, a native of Newport and for many years a prominent banker and broker in New York, died Saturday at his home in that city, in his eighty-seventh year. He was the oldest son of the late Oliver Read, a prominent Newport business man in the earlier part of the last century, and was born in Newport in October, 1824. When a young man he engaged in business with his father in Charleston, S. C., and came north in 1839 and soon after engaged in the dry goods business with D. [illegible] Cushman in New York.

Later he went into Wall Street with Jasper T. Van Vleck, a banker. Mr. Read was made a partner in the firm, which took the name of Van Vleck & Read, and became successively Van Vleck, Read & Drexel and Read, Drexel & Co. Mr. Read retired from it many years ago. He was a trader on the old Gold Board and was admitted to the Stock Exchange February 26, 1869, and was one of its five or six oldest members. Up to two years ago Mr. Read was an almost daily attendant at the exchange though of late years he transacted no business other than for his own account.

He leaves a widow, Mrs. Emeline Read, daughter of the late James Taylor, and two daughters, Mrs. Valentine Blacque of Paris, and Mrs. William Oothout, of New York. His country residence was at Mamaroneck.

A younger brother, Edwin O. Read, who was also prominently connected with the Stock Exchange and banking business in New York, died a few months ago.

News has been received here of the death in New Rochelle, N. Y., Saturday, of Mr. Charles D. Freeborn, the last surviving son of Joseph Barker and Mary A. Freeborn of this city. Mr. Freeborn was born in Newport, the family removing to Providence about forty years ago. His brothers were [illegible] and John [illegible]. [illegible] Mrs. Charles [illegible] and Mrs. William Kent. [illegible] Mrs. Mayson [illegible] Mr. Freeborn [illegible] New York. The [illegible]

THE TURNING OF THE WORM

To the Editor of The News:

[illegible]

Why does the American people stand the outrage? Is it ignorance, apathy, or simple want of sense? We are a long-suffering and a patient lot, but I think that there are signs that the worm is beginning to turn.

One of the Worms.

Newport, Jan. 31, 1910.

PRESENTED TO CONGRESS.

Pension Bills and Petitions Introduced by Senator Wetmore and Representative Sheffield.

The National House of Representatives had another private pension bill day last week, the second for the session, and in the brief time it took the clerk to read the titles added 315 names to the pension roll. Included in the list were three Rhode Island claimants, Hannah Keeley, dependent mother of John D. Kelley, and John Melane and George A. Earle, whose bills were introduced by Representative Sheffield.

Representative Sheffield has introduced a bill increasing the pension of John Wareham of Providence, late of the First Rhode Island volunteer light battery, to $40 a month.

Senator Wetmore has introduced a bill increasing the pension of Mrs. Mary J. Sweet of Wakefield, widow of Samuel C. Sweet of Company H, Fourth Rhode Island volunteer infantry, from $12 to $16 per month.

Mr. Sheffield has presented two petitions from the Rhode Island Horticultural Society, in favor of securing the purity of the materials used in combatting the fungicidal insect foes of fruits, flowers and vegetables, and the other favoring the Lafean apple package bill. He has also presented ten petitions of the Woman's Christian Temperance Union of Rhode Island, favoring the Johnson bill (Senate 1862) to prevent liquor selling in Hawaii, the Burkett-Sims bill prohibiting the telegraphing of race gambling bets, and the McCumber-Tirrell bill (Senate 2849) against liquor selling in ships and buildings of the United States.

Senator Wetmore has presented to Congress a petition from the Kent County Chapter of the Rhode Island Society of the Sons of the American Revolution, protesting against any legislation for the abolition of the bureau of information in connection with the federal immigration service.

NEW TRIAL IN BAILEY CASE.

Ordered by Judge Baker Unless Reduction of Damages to $3,000 is Accepted.

Judge Baker has handed down a rescript in the case of Elizabeth E. Underwood et al. vs. The Old Colony Street Railroad Company, in which he decides that the verdict for $5,000 in favor of plaintiffs, rendered by the jury when the case was tried here in the superior court last June, was excessive. The case involves the death of William Bailey of Middletown, who while driving into his farm on the main road in that town was struck by a car of the defendant company, it being alleged that his death, which occurred some time afterwards, was a result of the injuries sustained in that accident.

The case was tried before Judge Baker and the verdict was for $5,000 damages. The defendant moved for a new trial on the grounds that the verdict was against the evidence, that Louis Sisson, one of the jurors, was guilty of such misconduct as to entitle the defendant to a new trial, and that the damages were excessive.

In the rescript Judge Baker says the testimony on the question of liability of the defendant was unsatisfactory. Regarding the alleged misconduct of Juror Sisson, he dwelt at length on the various allegations made by the defendant in the motion for a new trial. While he was reluctant in passing the Sisson matter, he did not disturb the verdict on that ground.

Regarding damages Justice Baker said, "On the question of damages the jury disregarded the instructions of the court, and it is difficult to understand how they could have found a verdict for so large an amount. In my judgment it is plainly and grossly excessive."

He discussed at length the expectancy of life of a man 85 years of age and in his concluding paragraph says: "Unless they [illegible] the plaintiffs within [illegible] days of the filing hereof remit in writing all of the verdict in excess of $3,000 the defendant's motion for a new trial will be granted."

MIDDLETOWN.

[Regular correspondence of the News.]

Rev. Francis W. Goodman, rector of St. Mary's and Holy Cross parishes, will speak before the members of the Oakland Reading Club and their friends upon his seven years missionary work in Alaska, 1892-'99. The lecture will be illustrated by a stereopticon and there will be a small musical program.

At the morning service yesterday, Sexagesima Sunday, at the Berkeley Memorial Chapel, Rev. Samuel Drury of St. Stephen's Church, Boston, was the preacher. His address was upon [illegible]

[illegible] Rev. John H. Deming [illegible] Derry.

The Woman's Foreign Missionary Society will take up for the February meeting "The Social and [illegible] Life of South America."

At the evening service Sunday at the Methodist Episcopal Church the [illegible] a solo, "When the Mists have rolled away," by Rev. C. H. [illegible], and a trio, "I heard the Voice of Jesus Say," by Mr. [illegible] Mrs. Ida M. Brown and Miss Susie I. Peckham. Mr. [illegible]

[illegible]

Mr. William M. Hughes of [illegible] [illegible] in place of the yellow centre of the usual daily flower, a brown spire of 30 inches in height rises, surmounted by a pale green leaf mottled with crimson spots. The plant is difficult to raise and is of a peculiar and rare type.

ST. JOSEPH'S FINANCES.

Good Showing in a Poor Year, and $2,000 in Hand Toward the New Church.

At all the masses at St. Joseph's Church Sunday the pastor, Rev. Father Mahon, read the financial report for the year and had something to say in regard to the past and present, financially and otherwise. The financial report is as follows:

Receipts.

Pew Rents.	
Ordinary,	$2,023.65
S[illegible] Money,	5,125.05
Collections.	
Monthly,	3,398.70
Annual,	1,535.50
Easter,	420.15
Ecclesiastical Students,	163.15
Diocesan,	321.15
Other Sources.	
Drama,	792.16
Promises,	55.00
Donations,	250.00
Votives,	381.02
Societies,	392.67
Mission,	519.21
Interest,	631.90
	$15,902.69

Expenditures.

Salaries	
Priests,	$2,000.00
Teachers,	2,303.00
Organist,	600.00
Sexton,	720.00
Sanctuary,	824.10
Diocesan Matters	
Cath. Lat[illegible],	357.12
Orphans,	500.00
Ecclesiastical Students,	200.00
Chancery Office,	321.15
C[illegible] Fund,	30.05
Insurance,	15.00
Repairs.	
Carpenter,	588.32
Steam Fitter,	297.10
Plumber,	84.44
Electrician,	32.51
Painter,	80.42
Mason,	111.75
Coppersmith,	127.13
Other Labor,	457.90
Furnishings.	
Chapel,	387.09
School,	434.54
Convent,	246.45
House,	395.12
Fuel,	1,128.19
Light,	478.01
Water,	129.00
	$12,596.83
Balance,	3,305.86
	$15,902.69
In Bank January 1, 1909,	$20,038.62
1909 Balance,	3,305.86
In Bank January 1, 1910,	$23,345.48

St. Joseph's report No. 6: Number of parishioners, 2,402; number of marriages, 50; number of baptisms, 152; first communions, 93; number performing their Easter duties, 1,591.

Father Mahon congratulated his people on the good report he was able to make for a year which was not the best financially which could be looked for in the parish, and thanked those who had done their part to make such a good showing. The report indicated that there is available for use for the new church about $23,000, and some think a start should be made on the new structure. Perhaps a start would be made; he would not say definitely one way or the other. He would say, however, that the original plans called for a building to cost $100,000 and he doubted if now those plans would be carried out for anything like that figure. It was a question if the bar walls and roof would not cost that. To carry out such plans would leave the parish with a heavy debt, one which reminded him of the heavy burden of St. Mary's parish in the past, and one he would not care to see placed upon the parish. It might be possible to have modifications of these plans made, so that the structure could be erected at much less cost and within a figure which would justify the continuing of the work with the cash now in hand.

He spoke of the fact that the parish will this year observe its silver anniversary as it will be 25 years of age. He did not need to call attention to what the parish had done in that time; it was known as well to his hearers as to him. It seemed, however, that some notice should be taken of this anniversary.

Father Mahon spoke at some length on many matters of general interest to the parish and its work.

PORTSMOUTH.

[Regular correspondence of the News.]

Mrs. Samuel H. Hodges preached at the Friends' Meeting Sunday. Mr. Hodges is out of town and during his absence has been guest of his son, Rev. Caleb Hodges of Clintondale, N. Y.

Miss Margaret B. Sniffey of the Moses Brown School is visiting her uncle, Mr. Isaac B. Macomber, and family.

Elmer C., son of Mr. and Mrs. Edward G. Ruggles of "Lehigh," died suddenly Saturday morning after a sickness of 36 hours. He was at Newport Wednesday and was taken sick Thursday. He had not been well for some years, and some three or more years ago his disease was pronounced diabetes and there seemed little chance for him. A change of medicine and treatment appeared to have a wonderful effect and he had been improving so steadily for a long time that a cure was expected. When his heart was attacked Thursday it was seen almost from the first that he must succumb to it. He was nearly 16 years of age, and liked by all his associates.

The late Mrs. John T. Gardner was a member of the King's Daughters, although her long illness prevented her from attending the meetings. In recognition of this and from personal regard, a Maltese cross of violets was sent to the funeral as a floral offering.

The Christian Endeavor Society of the Friends' Church met with Miss Ella Macomber Saturday afternoon and evening, supper being served to about 20. The girls sewed in the afternoon and in the evening [illegible]

The Rhode Island Quarterly Meeting of the Society of Friends will be held at Providence Thursday and the preparatory meeting Wednesday.

Rogers A. Hall, [illegible] son of Benjamin Hall, has been [illegible] very sick at the Moses Brown School with pneumonia.

Mr. and Mrs. Frank L. Tallman took [illegible] automobile party [illegible] Tiverton last week. Mrs. George A. Wyatt and Mrs. W. E. Brayton were of the number.

The Boy B[illegible] had [illegible] good [illegible] supper at the [illegible] Society rooms Saturday.

[illegible] scarlet fever on [illegible] Mitchell's lane.

Mr. [illegible] Jackson, of Scranton, Pa., [illegible] Saturday at one of the [illegible] had the part of his [illegible] left [illegible]

[illegible]

Mr. Charles Allen [illegible]

Mr. Elbert B. Macomber, Jr., of Tiverton who has recently submitted to an operation at the Union Hospital, Fall River, is doing well and has been allowed to sit up for a short time.

BOYS' CLUB BEATEN.

Father Mathew Takes Fall River Team into Camp.

Calvert, After an Automobile Ride, Had the Speed to Defeat St. George's.

Saturday evening the Father Mathew basket ball team took into camp the fast Boys' Club team of Fall River by a score of 32 to 16, the game being the most exciting at this hall this season. The two teams were evenly matched and this was enough to bring out a crowd which taxed the capacity of the hall.

The game had been in progress about four minutes when Bender of the Fall River team dropped in a neat basket. This was soon followed by one from the centre of the floor by W. Sullivan. The same player soon made another, putting the "Tabs" in the lead. The "Tabs" then ran the score up to 10 to 4, but the visitors soon cut down this lead and finally led by a score of 11 to 10. There was some excitement at this period. Fitzsimmons dropped in a beauty just as time was up for the first half, putting the "Tabs" in the lead 12 to 11. The second half was a little rough, compared with the first. "Cracker" Byrnes had his eye on the basket, putting five goals to his credit.

Fitzsimmons at centre is a second Ed Watcher of the Troy team and can go from one end of the hall to the other in three or four strides. He was all over the floor at all times, and his jumping at centre was the best seen for a long time. His jumping enabled the "Tabs" to work their signals time and time again. The shooting and blocking of the "Tabs" backs was a feature. Jerry Sullivan had a hard man against him and did not seem to have luck in his shooting. Martin was covered from the start until the end by Bender, but succeeded in breaking away long enough to score three baskets. For the visitors Dick McGraw was a whole team, making 14 of his team's total score of 16. He made six field baskets and shot two foul goals.

The Fall River boys were not without some cheering, as they had with them about 50 rooters, among them about 15 of the fair sex. They occupied seats on the platform and did all in their power to help Fall River win. They had horns, bells and other noise-making devices, and certainly made enough noise to suit any one. One man remarked that the only thing he could compare the game with was an East Boston-Naval Reserves game. Both teams were pleased with the way both officials handled the game. Roche as usual was the referee for the "Tabs" and Cosgrove, an old Fall River player, for the visitors. The line-up is as follows:

Father Mathews.		Boys' Club
Martin, l. f.		r. b., Bender
Sullivan, r. f.		l. b., Booth
Fitzsimmons, c.		c., Manning
Byrnes, r. b.		l. f., Dick McGraw
W. Sullivan, l. b.		
		r. f., Wingate, Frank McGraw

Score—Father Mathews 32, Fall River 16. Baskets—Martin 3, Fitzsimmons 1, Byrnes 5, W. Sullivan 4; D. McGraw 6, Bender. Foul Goals—McGraw 2. Referees—Roche and Cosgrove. Timer—John P. Sullivan. Scorer—John J. Harrington. Time—Two 20-minute halves.

There ought to be the real thing in basket ball at the armory when the Trenton team of the Eastern League, with Harry Hough, "the king of basket ball," on the firing line, appears. There are other good players from which the rest of the team will be made up, including Kich, Mayham, Hahn, Clark, Cole and Marshall. The visitors are second in the race for the championship, Reading being first with 14 won and 5 lost, for .737, and Trenton second with 13 won and 6 lost, for .684, so that it will be seen that they are practically up with the leaders.

The Eastern League, like the Hudson River League, and in fact the teams in New Jersey and Pennsylvania generally, follows the Reach rules and shoots from a dribble. The visitors desire the first game played according to these rules, and it will be. It has been believed for some time that this ought to give a fast and open game, since it will hold the backs, or representatives of the backs, around the other basket and prevent the bunching of players. It also allows pretty fast work on the floor in dribbling. In this line Hough is considered a star and pretty work may be looked for from him. The spectators naturally will be anxious to see how the home team will do under the new shooting conditions, and there should be a good deal of interest in the first game.

The line-up of the visitors is given as follows: Hough, l. f.; Hahn, r. f.; Mayham, c.; Clark, l. b.; Cooper, r. b.

The basket ball team of the Calvert School went to St. George's School in style, Saturday evening, an automobile having been furnished for the purpose. The automobile ride must have given the Calvert boys the speed, for they had it on the St. George's team, which did not have such a ride, to the tune of two to one or, to be more exact, 44 to 22.

The score shows that both teams were playing basket ball rather than trying to fight, and this is further borne out by the fact that no fouls were called. It is a pleasure to report such a game, in which the participants try to play basket ball, win or lose. In this sport the greater credit for a clean game really goes to the losers, who are tempted, being behind, to do something contrary to the spirit of the game.

For the winners the distinguishing feature was the team work; it was a case of every one trying for the success of the team and not for individual honors, and that is the game which counts for a win. St. George's also put up a good game, Goodshield doing the star work. The sides:

Calvert.	St. George's
Reigal, l. f.	r. b., Duryea
Dennistoun, r. f.	l. b., Sloane
Carry, c.	c., Munn
Cooper, l. b.	r. f., Goodshield
Edwards, r. b.	l. f., Powell

Score—Calvert 44, St. George's 22. Baskets—Reigal 7, Dennistoun 6, Carry 3, Cooper 2, Edwards 2; Powell 2, Goodshield 4, Munn 2, Duryea 2.

POLICE CASES.

Tiverton sent in Sunday five prisoners. For one, Victor Gagne, the police have waited for two years. He was engaged in the chicken appropriation act, and his two brothers were long since sentenced, but Victor was a victor as far as the police were concerned until last Saturday, when he took a chance among the crowd which visited Tiverton to get a drink. Then the police were on him and he was on his way to Cranston soon after reaching here, for he pleaded guilty and was sentenced to three months in the Providence County jail and a fine of $20.

Two prisoners were charged with assault and each was fined $10 and costs. One paid and the other went to Cranston to work it out. One drunk paid $5 and costs and a man on another charge paid $2 and costs. The town did well financially by the visit.

One idle person pleaded not guilty. Ten boys were given a talk by the judge on the matter of making a nuisance of themselves to certain persons. They were given another chance but will be under surveillance.

This morning a man gave himself up and was sent to the state workhouse for six months on a charge of being a common drunkard.

MORTGAGEE'S SALE.

Mortgagee's Sale.

BY VIRTUE of the power of sale contained in a certain mortgage deed made and executed by Joseph Graham and Mary E. Graham, his wife, in her right, both of the City and County of Newport, in the State of Rhode Island, to Charles S. Lawton, bearing date the [illegible] day of January, A. D. 1907, and recorded in Volume 31 of the Mortgages, Land Evidence of the said City of Newport, at pages 51 & 55, and which said mortgage has since been duly assigned to William P. Buffum, [illegible] default in the condition [illegible] said mortgage [illegible]. [illegible] will be sold at public auction [illegible] City of Newport on the premises [illegible] on Tuesday, February 8th, A. D. 1910, at 12 o'clock noon, [illegible] parcel of land in said City of Newport with dwelling house and improvements thereon, bounded [illegible] on Willard Court, Seventy [illegible] feet [illegible]

[illegible]

WILLIAM P. BUFFUM,
Assignee of Mortgage.

COAL
Of All Sizes.
Clean Coal a Specialty.
Heirs of George Bowen
Telephone 915.

AUCTION SALES.

Administrator's Sale.

Saturday, February 5,

AT 11 O'CLOCK A. M.
At the Stables of the late Wm. G. Peckham, corner of Marsh and Third Sts. Will [illegible] horses, Harness, [illegible] Wagons, [illegible] Tools, Wrenches, etc. Also [illegible] in good order [illegible] several Sleds.

FRED W. GREENE, Auct'r.

The Blatchford Cottage Auction.

TO THE PUBLIC.

The sale of Furniture, etc., at the Blatchford Cottage, No. 3 Catherine St., begins Tuesday, next at 10 o'clock A. M. For the benefit of those ladies and gentlemen who rarely ever attend auctions, I would say do not overlook this opportunity, as during my experience of twenty-one years as an auctioneer, there has never been a public auction sale of so many and such beautiful things as you will find in this collection. The late Miss Blatchford had traveled extensively in foreign countries and I have found many cases of goods of various kinds, stored in the attic, that had never been opened. There are many articles also that formerly belonged to the late Judge Blatchford.

The large rooms are so overloaded (by removing articles from the smaller rooms) that I positively cannot accept any outside consignments.

For an appointment to look through the house, call [illegible]

FRED W. GREENE,
Auctioneer.

A
LUMINOUS ELECTRIC RADIATOR

Will take off that chill during the cool fall months.

TRY ONE.

OLD COLONY ST. RAILWAY CO.
Illuminating Dept.,
449-455 Thames Street.
Tel. 28

HOWARD,
Painting Contractor.
Best Work in Every Branch of the Business.
OFFICE 31 EVERETT STREET.

The Newport Journal
AND WEEKLY NEWS,
Is especially adapted for mailing.

NEW BOOKS.

Rasplata,
By Vladimir Semenoff.

Social Silhouettes,
By G. W. E. Russell.

Lord Loveland Discovers America,
By C. A. Williamson.

Preventable Diseases,
By Woods Hutchinson.

World's Almanac.

SIMON HART,
202 THAMES STREET.
Telephone 304.

Carr's List.

SAILORS' KNOTS,
By W. W. Jacobs.
THE FOREIGNER, By Ralph Connor.
(A Tale of Saskatchewan.)
WHEN A MAN MARRIES,
By M. R. Rinehart.
Author of the Man in Lower Ten.
TRAVELS IN SPAIN,
By Philip S. Marden.
NEW 1910 EDITION OF "HOMANS' AUTOMOBILE EDUCATOR."
--ALSO--
A Nice Line of Valentines.
DAILY NEWS BUILDING.

Final Clean-Up Sale!

THE
LAPPIN
STORE

Our Annual MIGHTY REDUCTION SALE has left us with many odd lots of merchandise that we will dispose of at PRICES that will ASTONISH the most ECONOMICAL.

We have just taken a very thorough account of our entire stock and have decided to make a special

CLEAN-UP SALE.
BEGINNING
Wednesday, February 2.

Full particulars in Tuesday's Newspapers.

157 Thames Street.